This is a digital copy of a book that was preserved for generations on library shelves before it was carefully scanned by Google as part of a project to make the world's books discoverable online.

It has survived long enough for the copyright to expire and the book to enter the public domain. A public domain book is one that was never subject to copyright or whose legal copyright term has expired. Whether a book is in the public domain may vary country to country. Public domain books are our gateways to the past, representing a wealth of history, culture and knowledge that's often difficult to discover.

Marks, notations and other marginalia present in the original volume will appear in this file - a reminder of this book's long journey from the publisher to a library and finally to you.

Usage guidelines

Google is proud to partner with libraries to digitize public domain materials and make them widely accessible. Public domain books belong to the public and we are merely their custodians. Nevertheless, this work is expensive, so in order to keep providing this resource, we have taken steps to prevent abuse by commercial parties, including placing technical restrictions on automated querying.

We also ask that you:

+ *Make non-commercial use of the files* We designed Google Book Search for use by individuals, and we request that you use these files for personal, non-commercial purposes.

+ *Refrain from automated querying* Do not send automated queries of any sort to Google's system: If you are conducting research on machine translation, optical character recognition or other areas where access to a large amount of text is helpful, please contact us. We encourage the use of public domain materials for these purposes and may be able to help.

+ *Maintain attribution* The Google "watermark" you see on each file is essential for informing people about this project and helping them find additional materials through Google Book Search. Please do not remove it.

+ *Keep it legal* Whatever your use, remember that you are responsible for ensuring that what you are doing is legal. Do not assume that just because we believe a book is in the public domain for users in the United States, that the work is also in the public domain for users in other countries. Whether a book is still in copyright varies from country to country, and we can't offer guidance on whether any specific use of any specific book is allowed. Please do not assume that a book's appearance in Google Book Search means it can be used in any manner anywhere in the world. Copyright infringement liability can be quite severe.

About Google Book Search

Google's mission is to organize the world's information and to make it universally accessible and useful. Google Book Search helps readers discover the world's books while helping authors and publishers reach new audiences. You can search through the full text of this book on the web at `http://books.google.com/`

Mus
2d 7.1.400
25(2)C

NNS 627.1. 400.25(2) C

Radcliffe College Library

FEB 18 1901

THE MUSIC LIBRARY
OF THE
HARVARD COLLEGE
LIBRARY

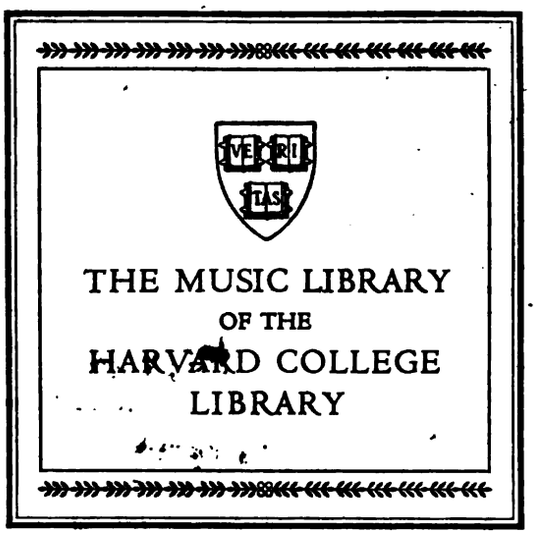

PROPERTY OF THE DIVISION OF MUSIC
HARVARD UNIVERSITY

DATE DUE

MAY 27 1983			
DEC 31 1987			
NOV 12 1987			
APR 2 1989			

HIGHSMITH 45-220

+27.1.437
v.13
H

PROPERTY OF THE DIVISION OF MUSIC
HARVARD UNIVERSITY

Schirmer's Library of Musical Classics

Vols. 13-14

JOHANN SEBASTIAN BACH

THE WELL-TEMPERED CLAVICHORD

FORTY-EIGHT PRELUDES AND FUGUES

IN TWO VOLUMES

EDITED BY

CARL CZERNY

WITH A BIOGRAPHICAL SKETCH OF THE AUTHOR BY

PHILIP HALE

NEW YORK : G. SCHIRMER

BOSTON : THE BOSTON MUSIC CO.

Copyright, 1893, by G. Schirmer

Mus. 221.
C

HARVARD UNIVERSITY

NOV 15 1957

EDA KUHN LOEB MUSIC LIBRARY

Contents

Vol. II

1 Preludio page 2 — Fuga a 3 voci page 4

2 Preludio page 6 — Fuga a 4 voci page 8

3 Preludio page 10 — Fuga a 3 voci page 12

4 Preludio page 14 — Fuga a 3 voci page 17

5 Preludio page 20 — Fuga a 4 voci page 24

6 Preludio page 26 — Fuga a 3 voci page 28

7 Preludio page 30 — Fuga a 4 voci page 33

8 Preludio page 34 — Fuga a 4 voci page 37

9 Preludio page 40 — Fuga a 4 voci page 43

10 Preludio page 44 — Fuga a 3 voci page 47

11 Preludio page 51 — Fuga a 3 voci page 54

12 Preludio page 58 — Fuga a 3 voci page 60

13 Preludio page 63 — Fuga a 3 voci page 66

14 Preludio page 69 — Fuga a 3 voci page 72

15 Preludio page 76 — Fuga a 3 voci page 78

16 Preludio page 80 — Fuga a 4 voci page 83

17 Preludio page 86 — Fuga a 4 voci page 90

18 Preludio page 93 — Fuga a 3 voci page 96

19 Preludio page 100 — Fuga a 3 voci page 102

20 Preludio page 104 — Fuga a 3 voci page 106

21 Preludio page 108 — Fuga a 3 voci page 113

22 Preludio page 114 — Fuga a 4 voci page 117

23 Preludio page 122 — Fuga a 4 voci page 125

24 Preludio page 128 — Fuga a 3 voci page 130

Part Second.

Preludio I.

Andante sostenuto. (♪= 108.) J. S. BACH.

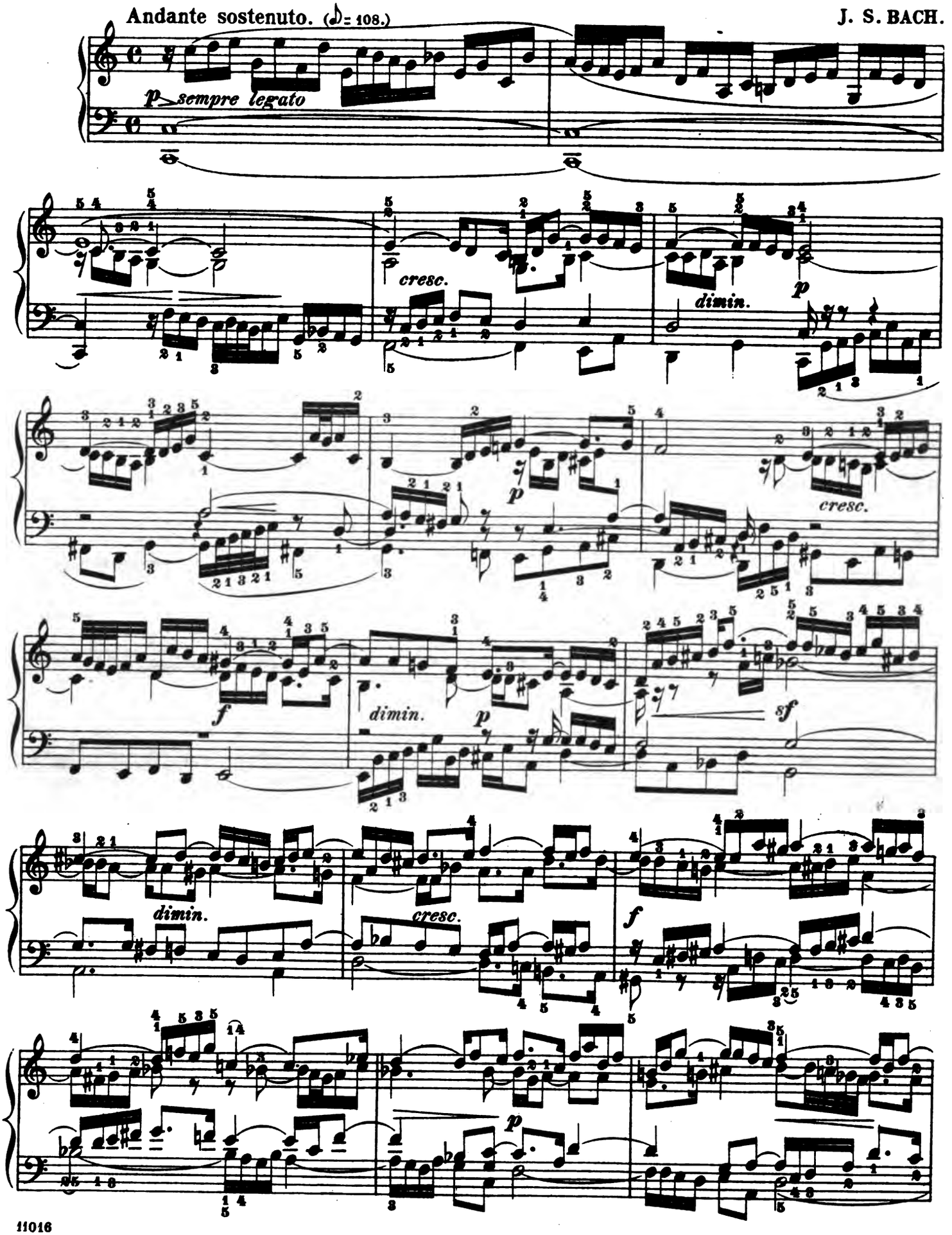

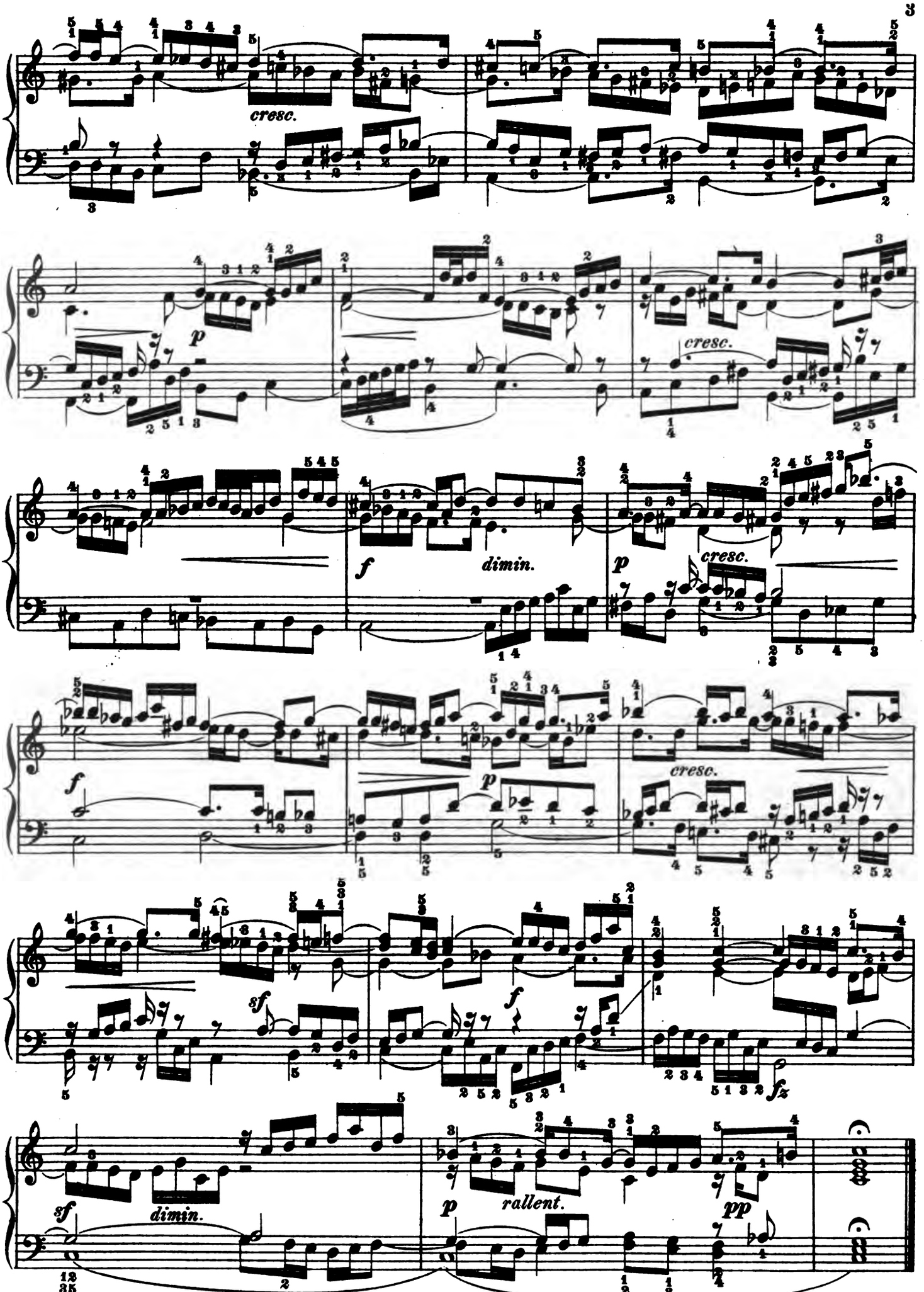
cresc.
p
cresc.
f
dimin.
p
cresc.
f
p
cresc.
sf
f
fz
sf
dimin.
p
rallent.
pp

Fuga I.

a 3 Voci.

Allegro moderato. (♩ = 120.)

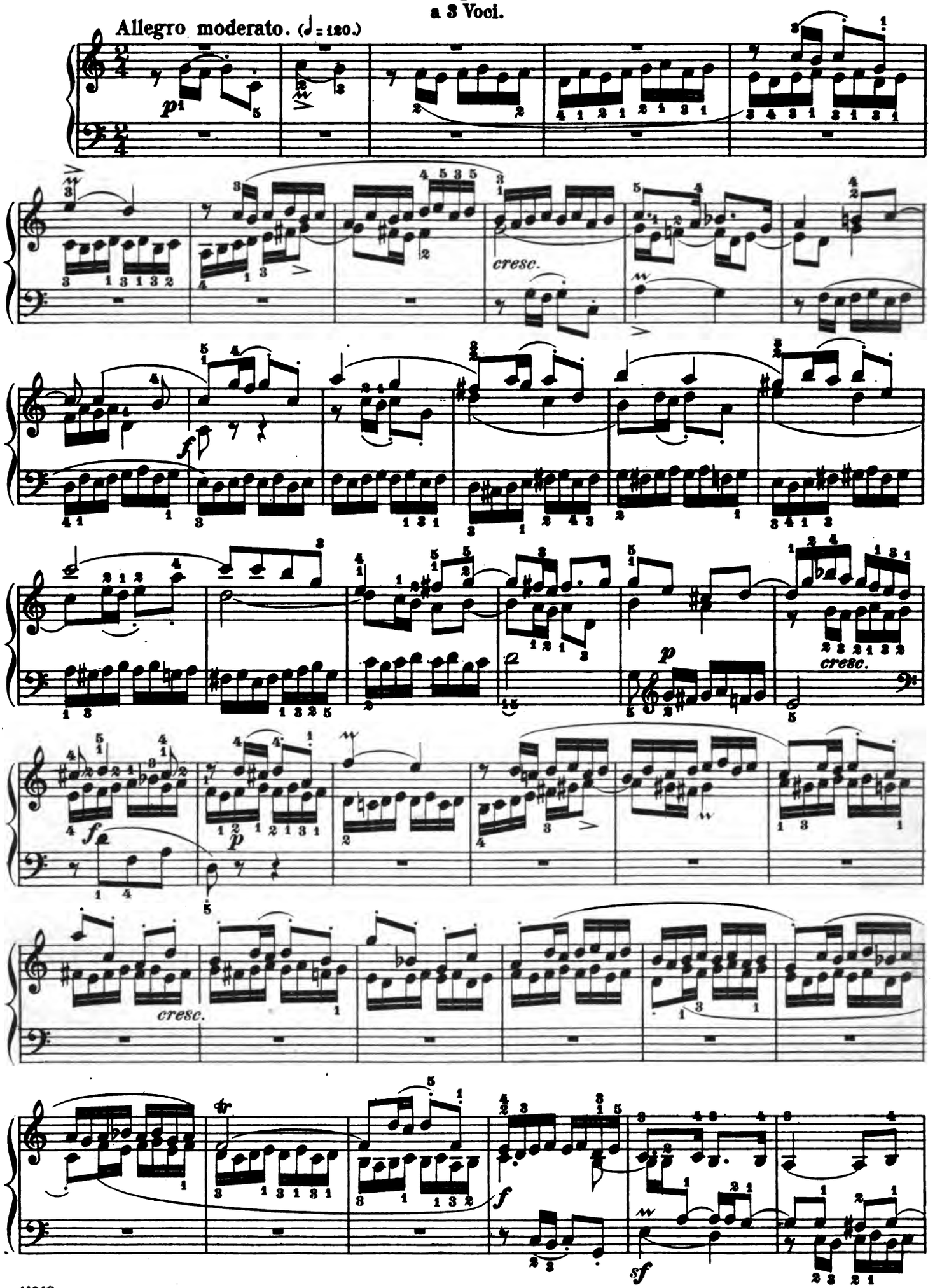

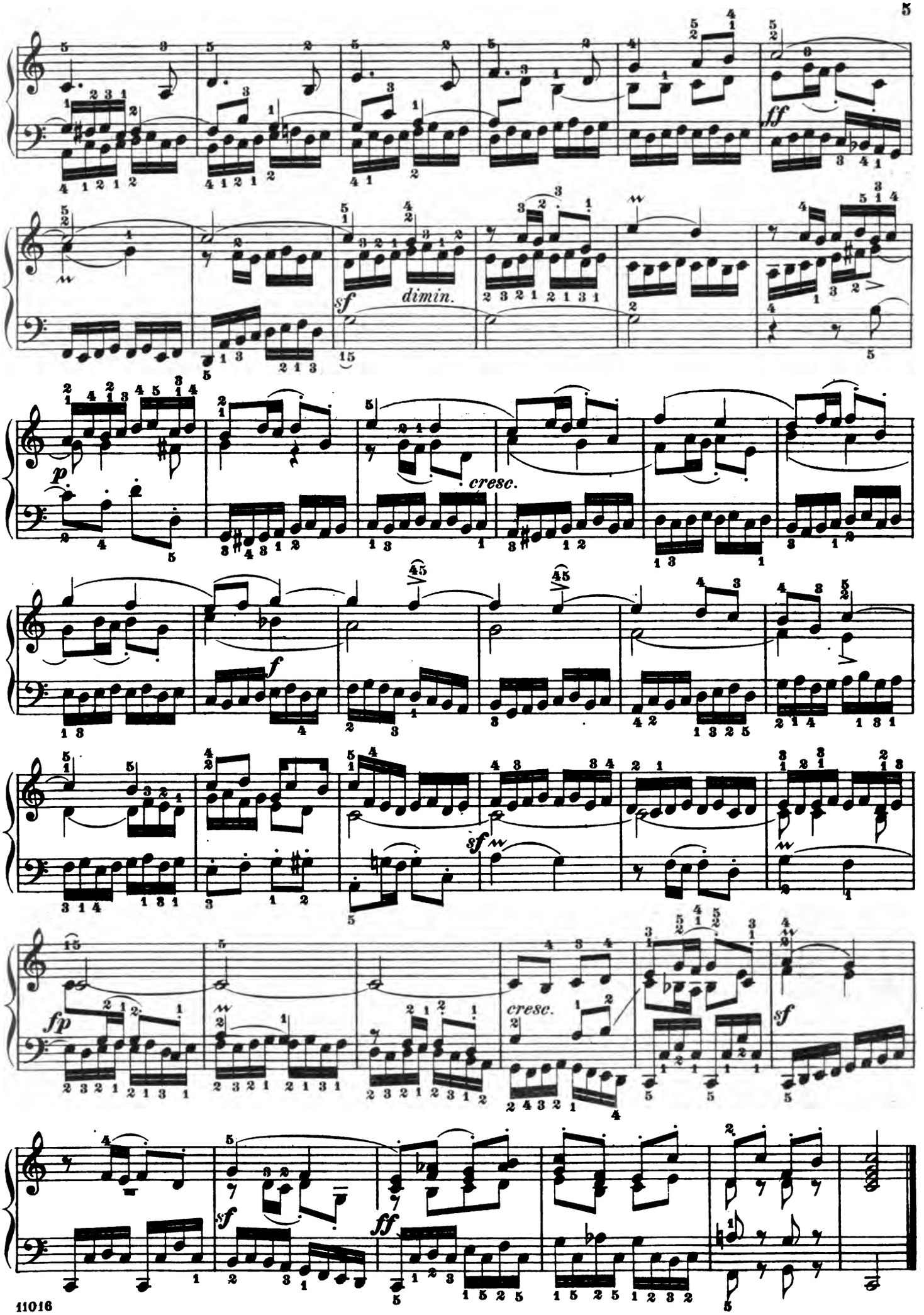
ff
sf
dimin.
p
cresc.
f
sf
fp
cresc.
sf
sf
ff

Preludio II.

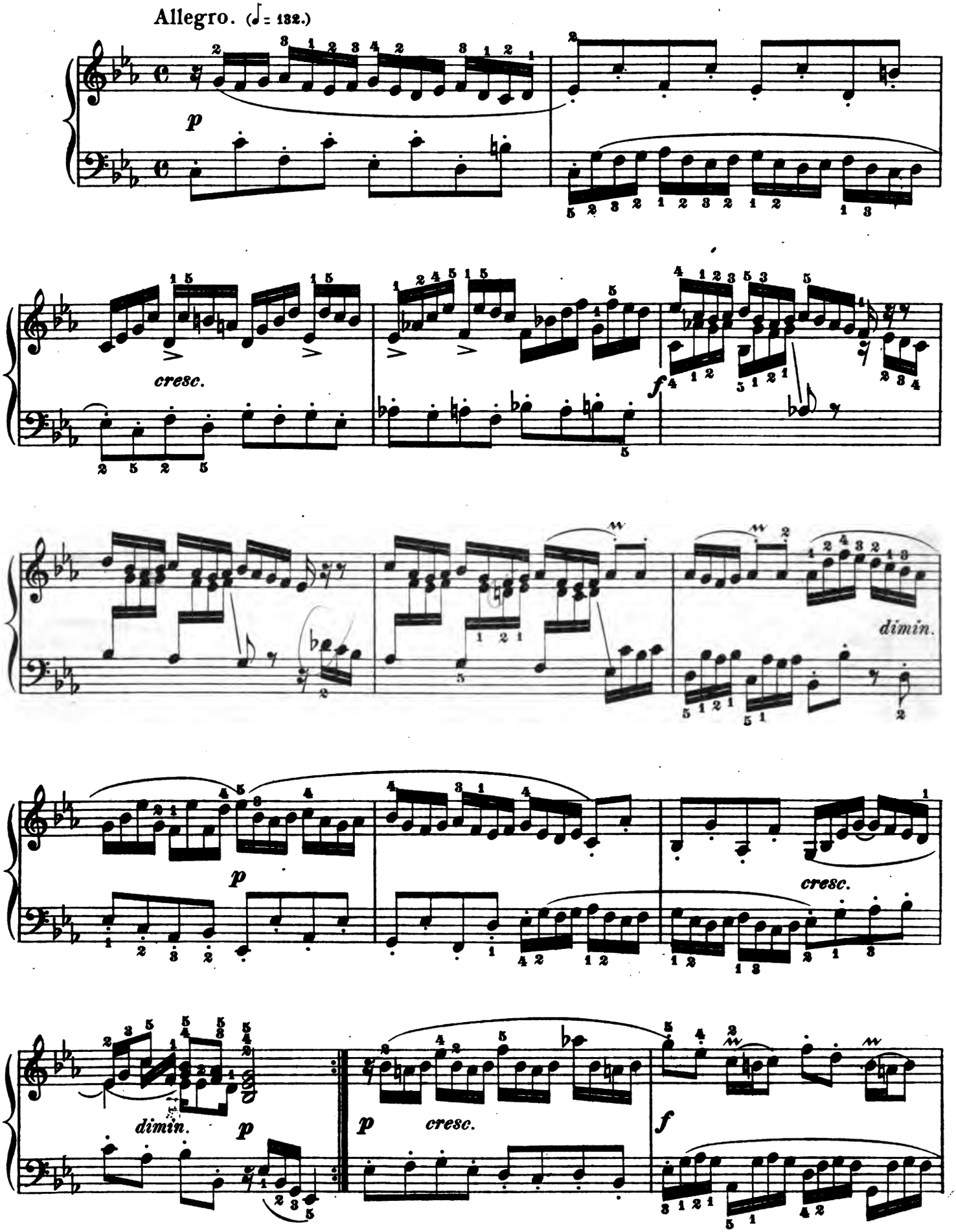

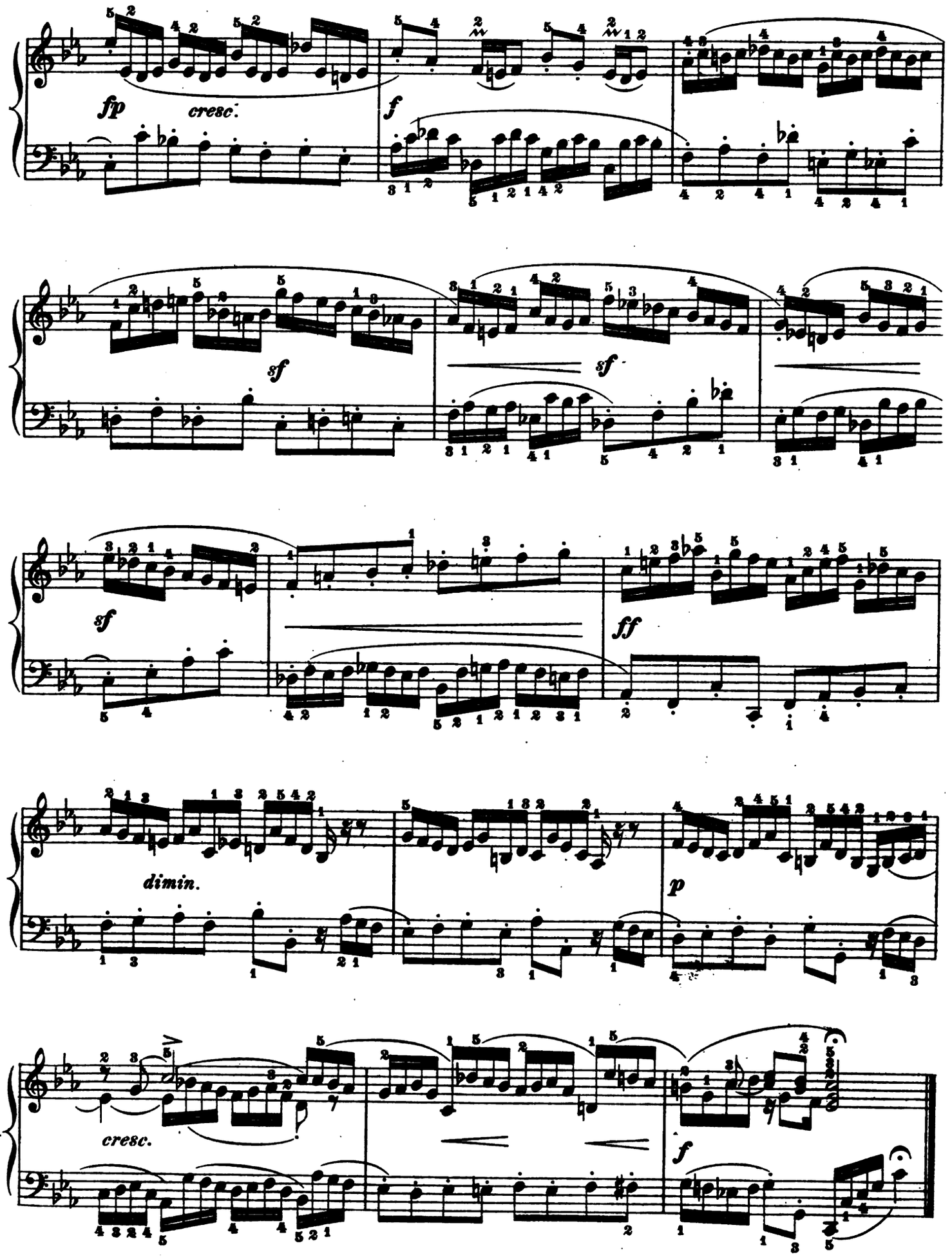
fp
cresc.
f
sf
sf
sf
ff
dimin.
p
cresc.
f

Fuga II.

a 4 Voci.

Moderato quasi Andante. (♩ = 69.)

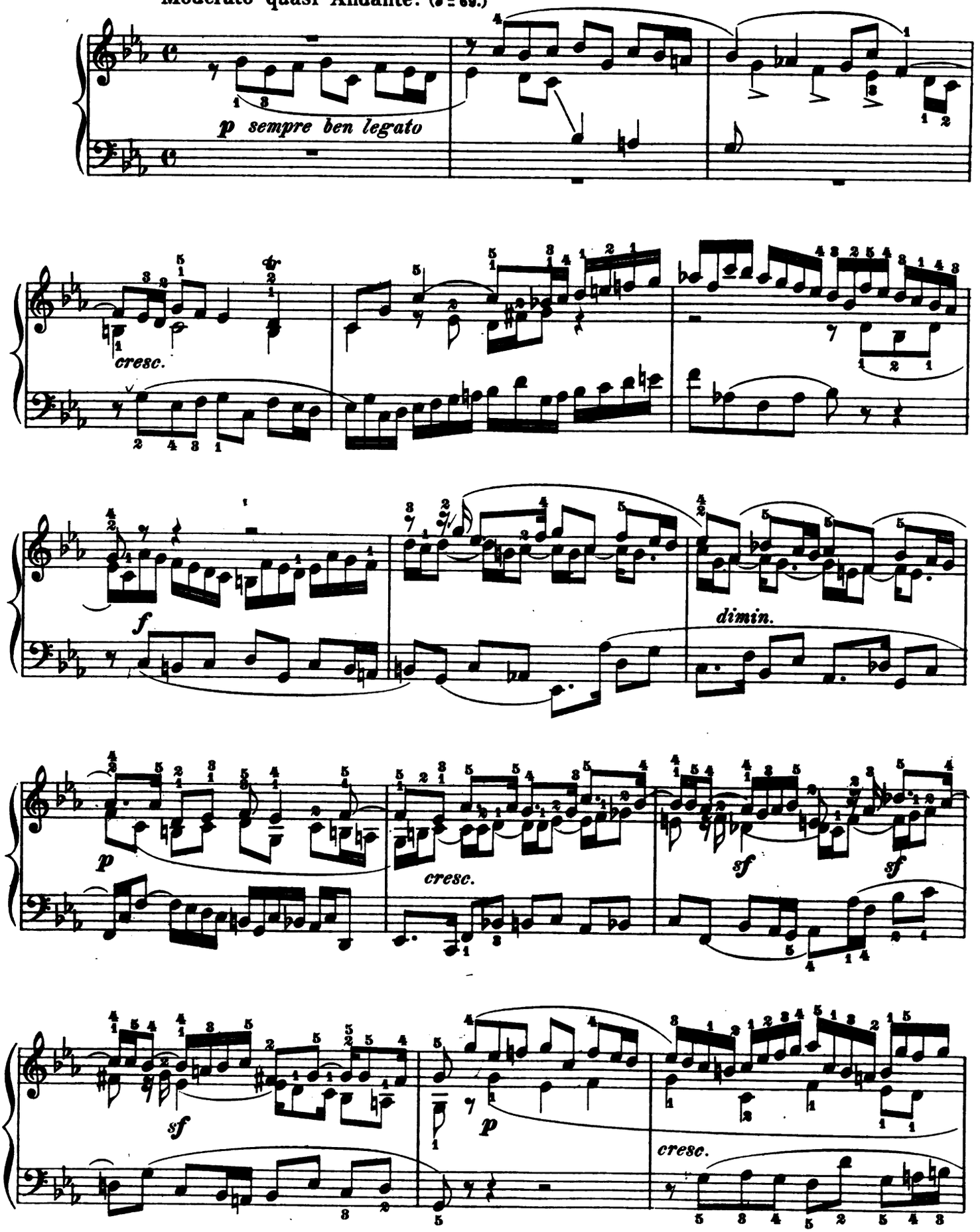

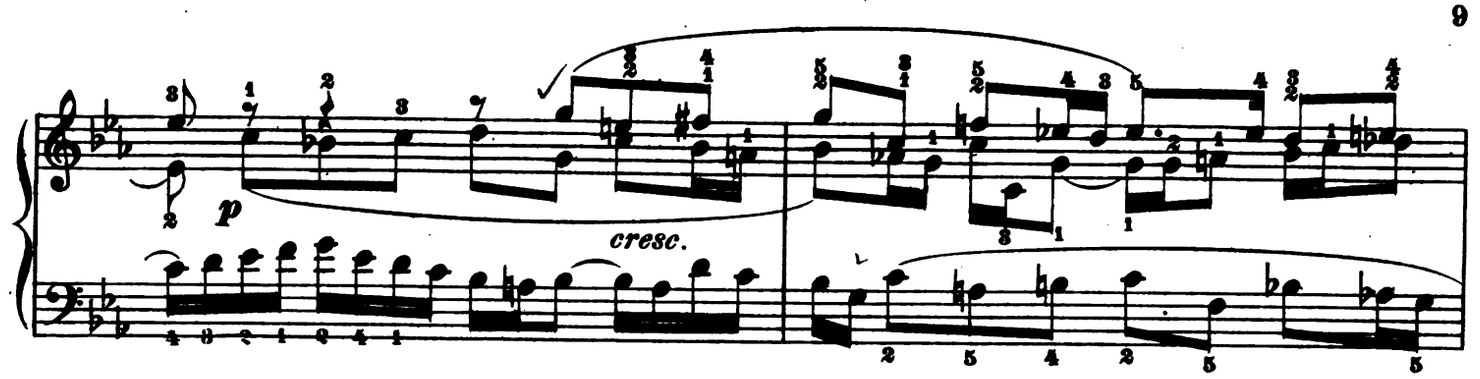
p
cresc.

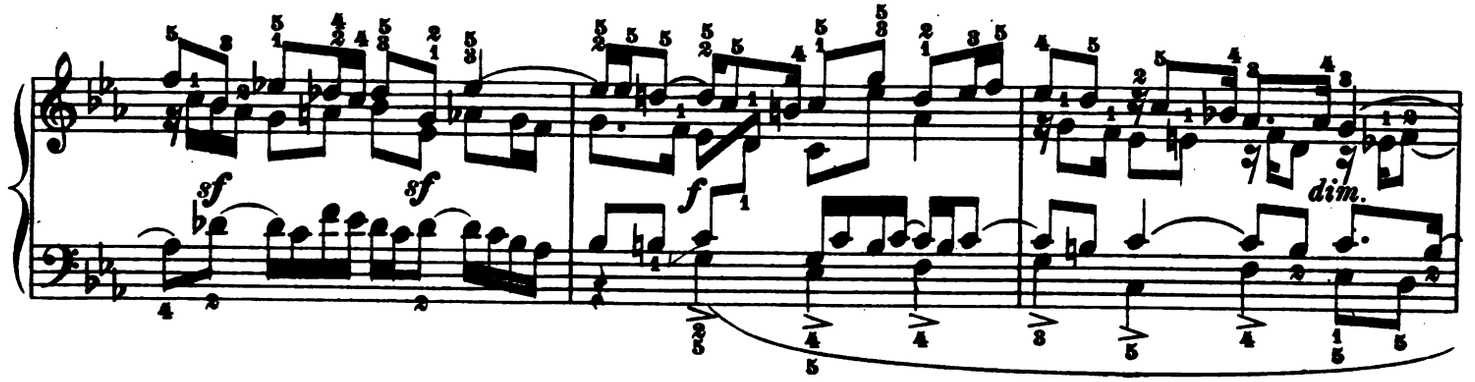
sf
sf
f
dim.

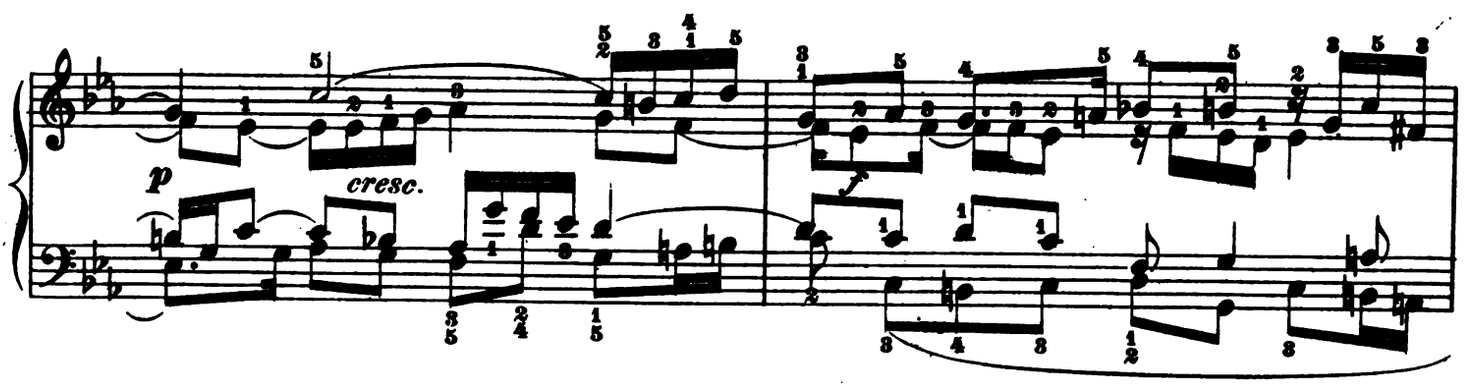
p
cresc.
f

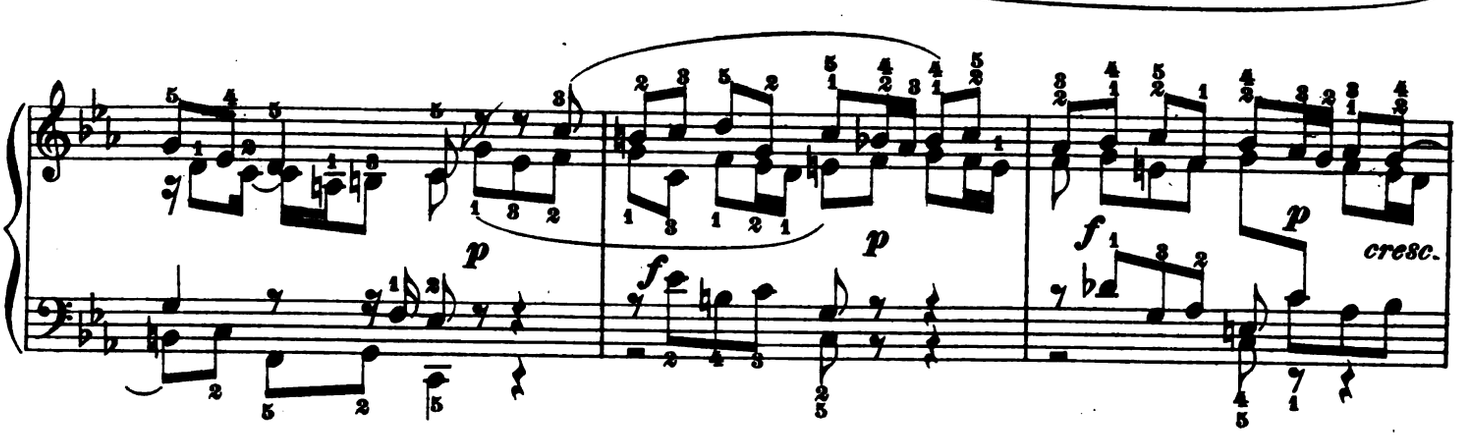
p
f
p
f
p
cresc.

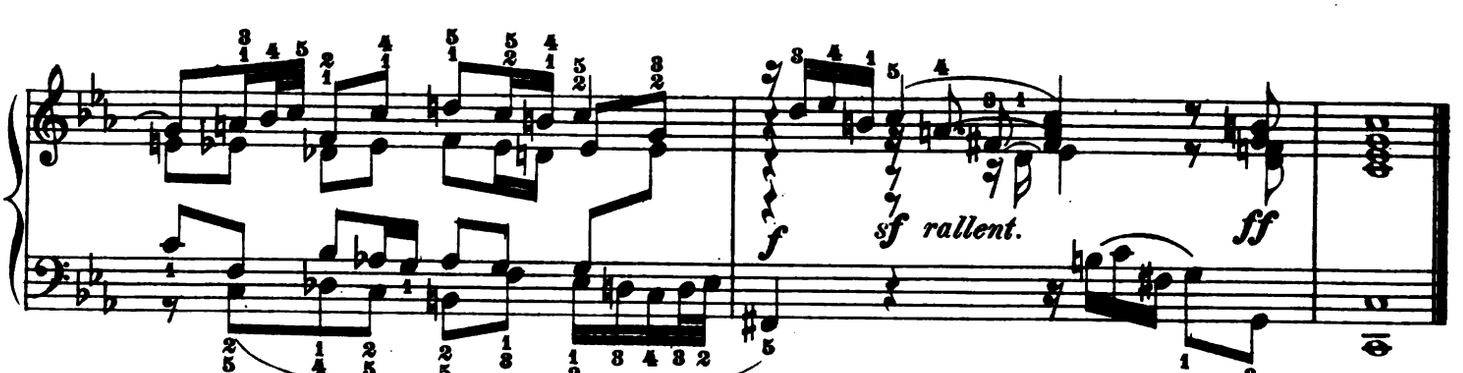
f
sf rallent.
ff

Preludio III,

Moderato. (♩=80.)

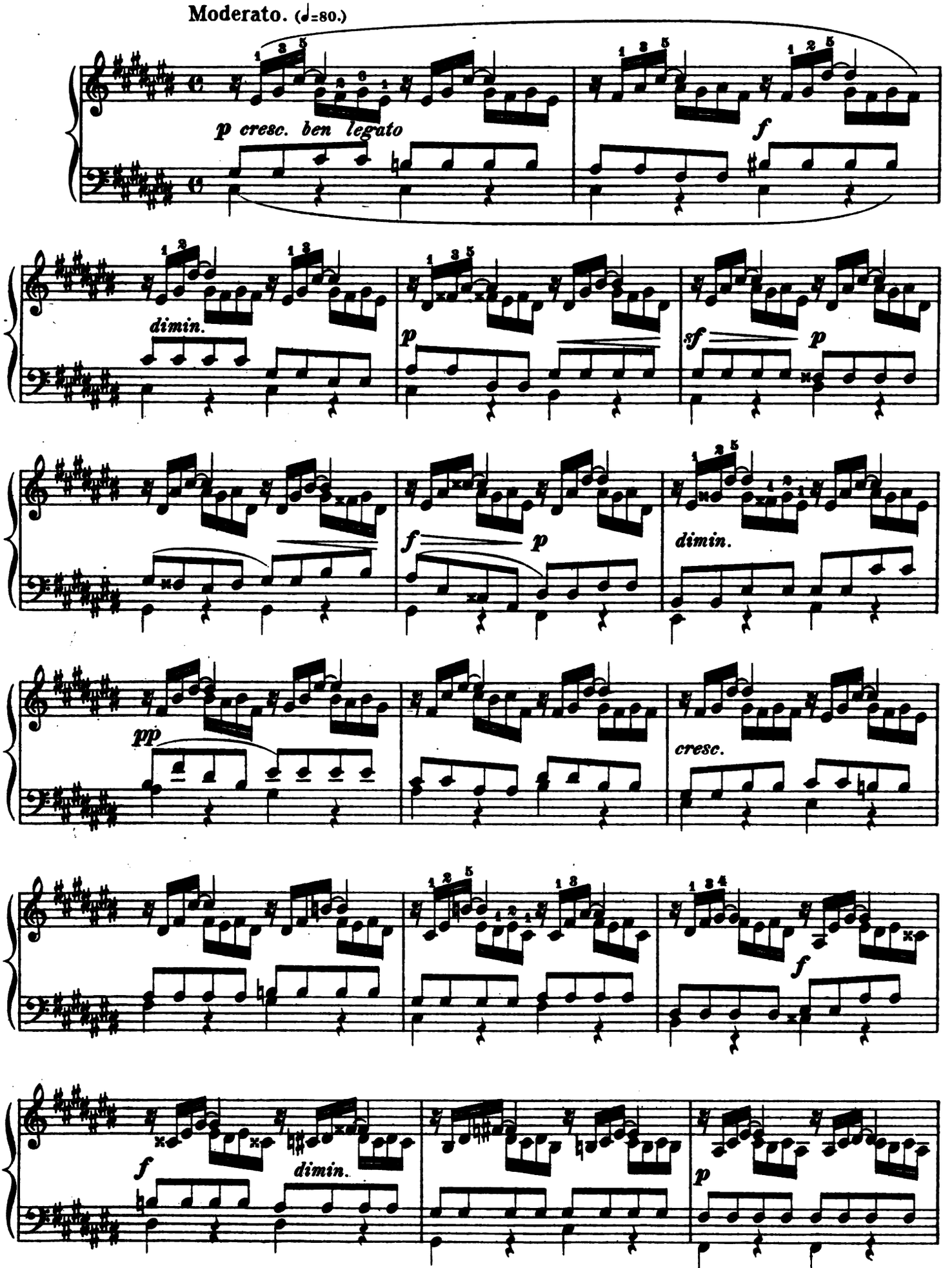

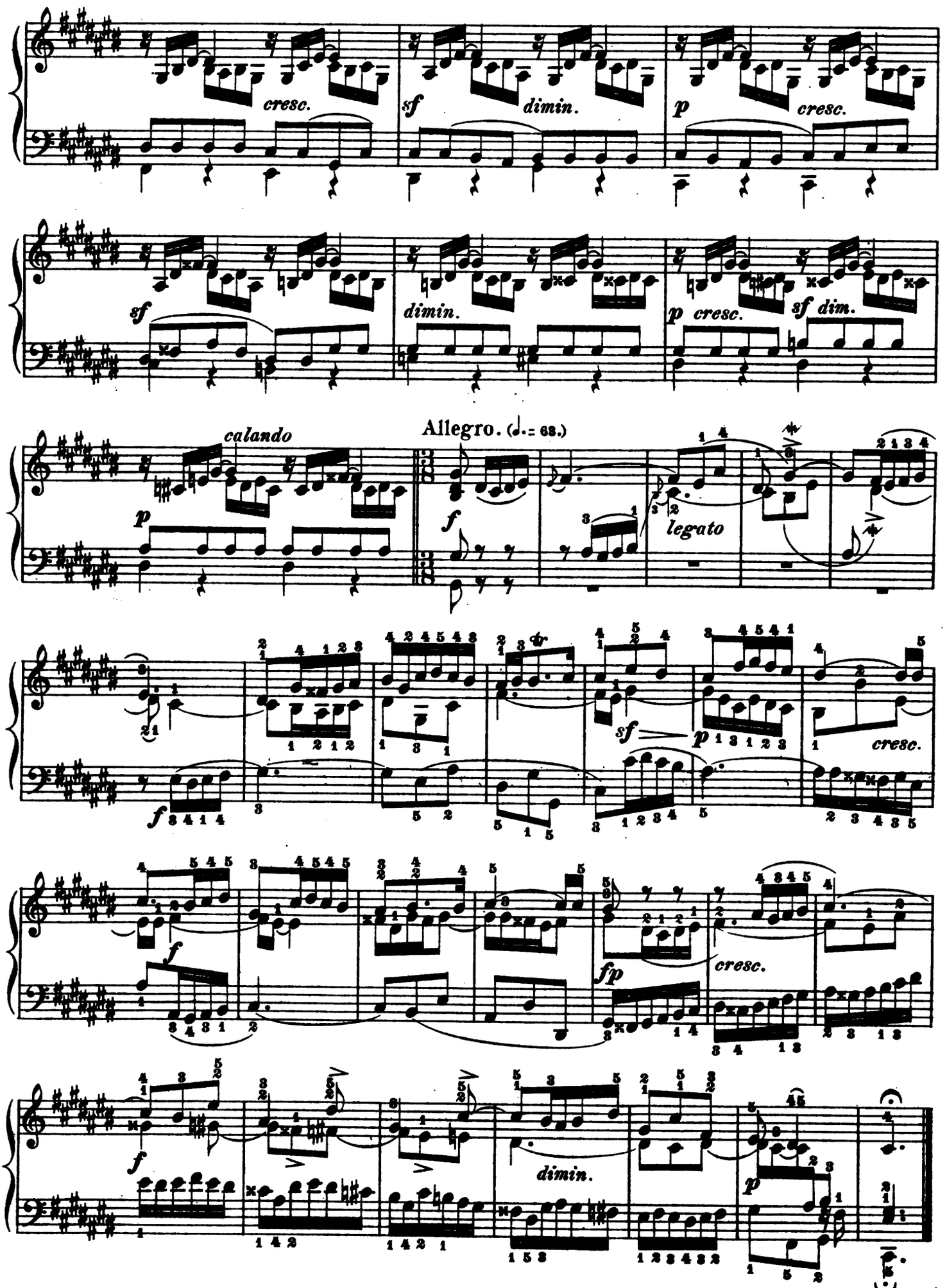
cresc.
sf
dimin.
p
cresc.
sf
dimin.
p cresc.
sf dim.
calando
Allegro. (♩.= 68.)
p
f
legato
sf
p
cresc.
f
fp
cresc.
f
dimin.
p

Fuga III.

a 3 Voci.

Molto moderato e maestoso. (♩ = 76.)

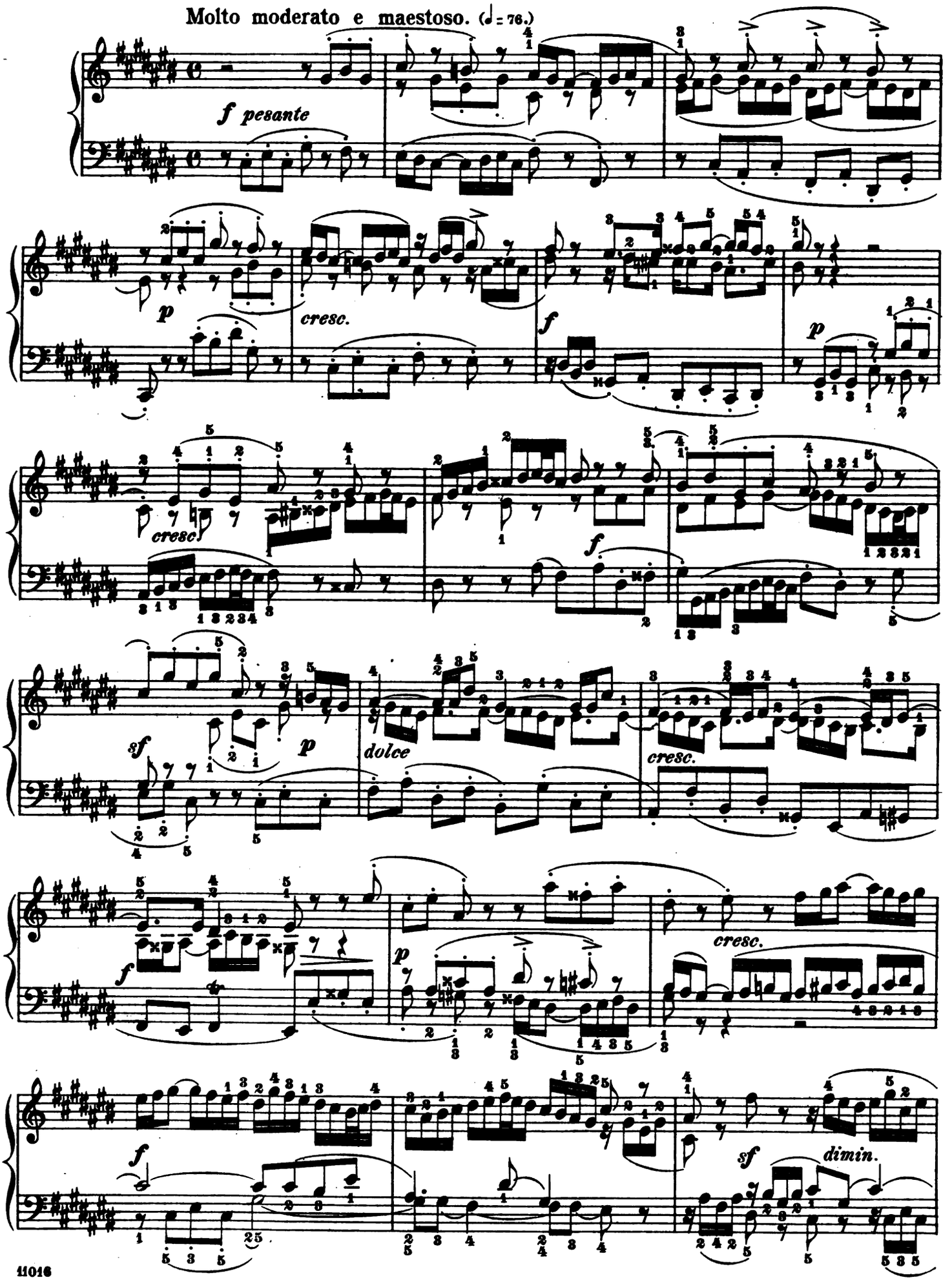

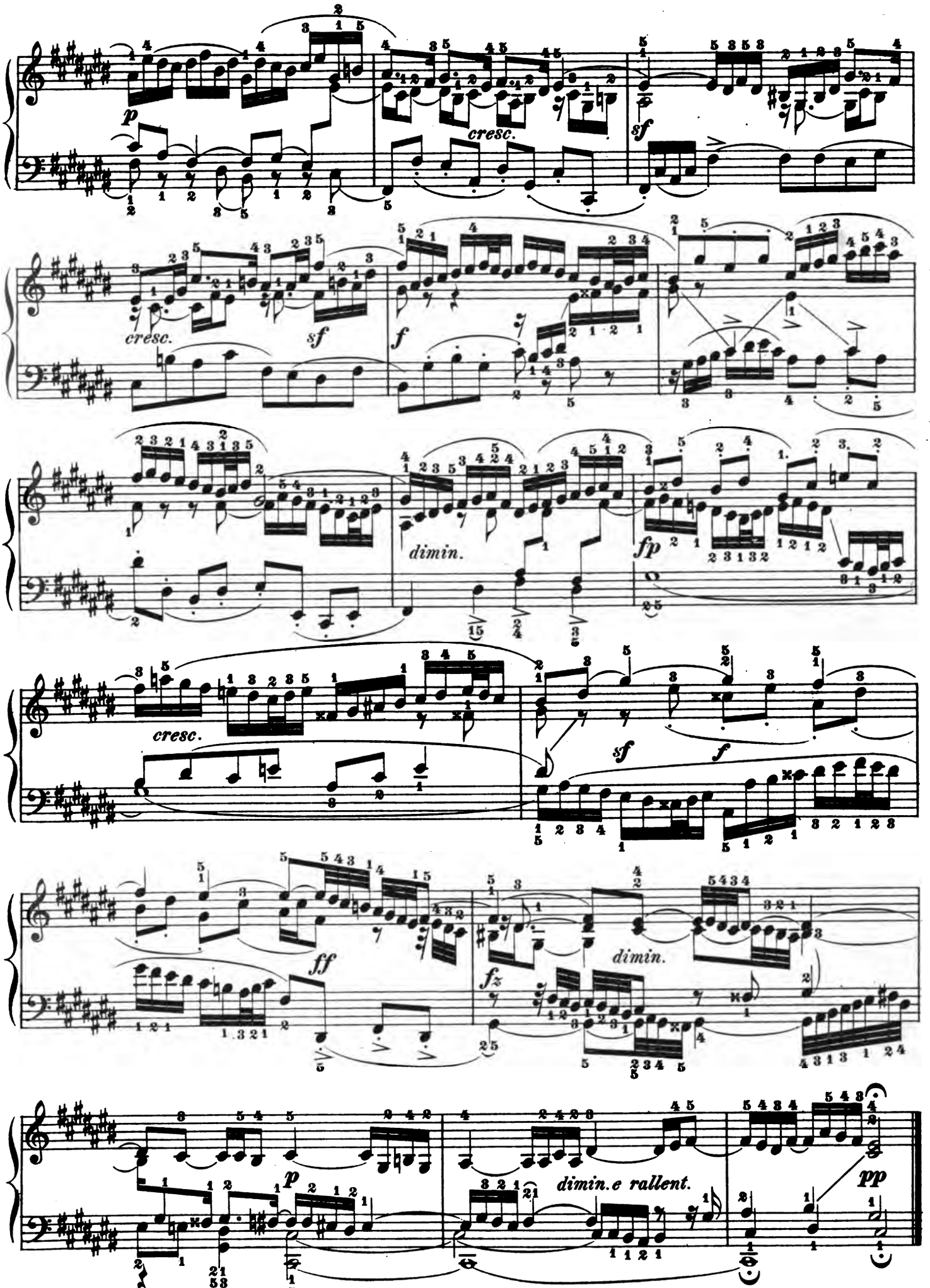
p
cresc.
sf
cresc.
sf
f
dimin.
fp
cresc.
sf
f
ff
fz
dimin.
p
dimin.e rallent.
pp

Preludio IV.

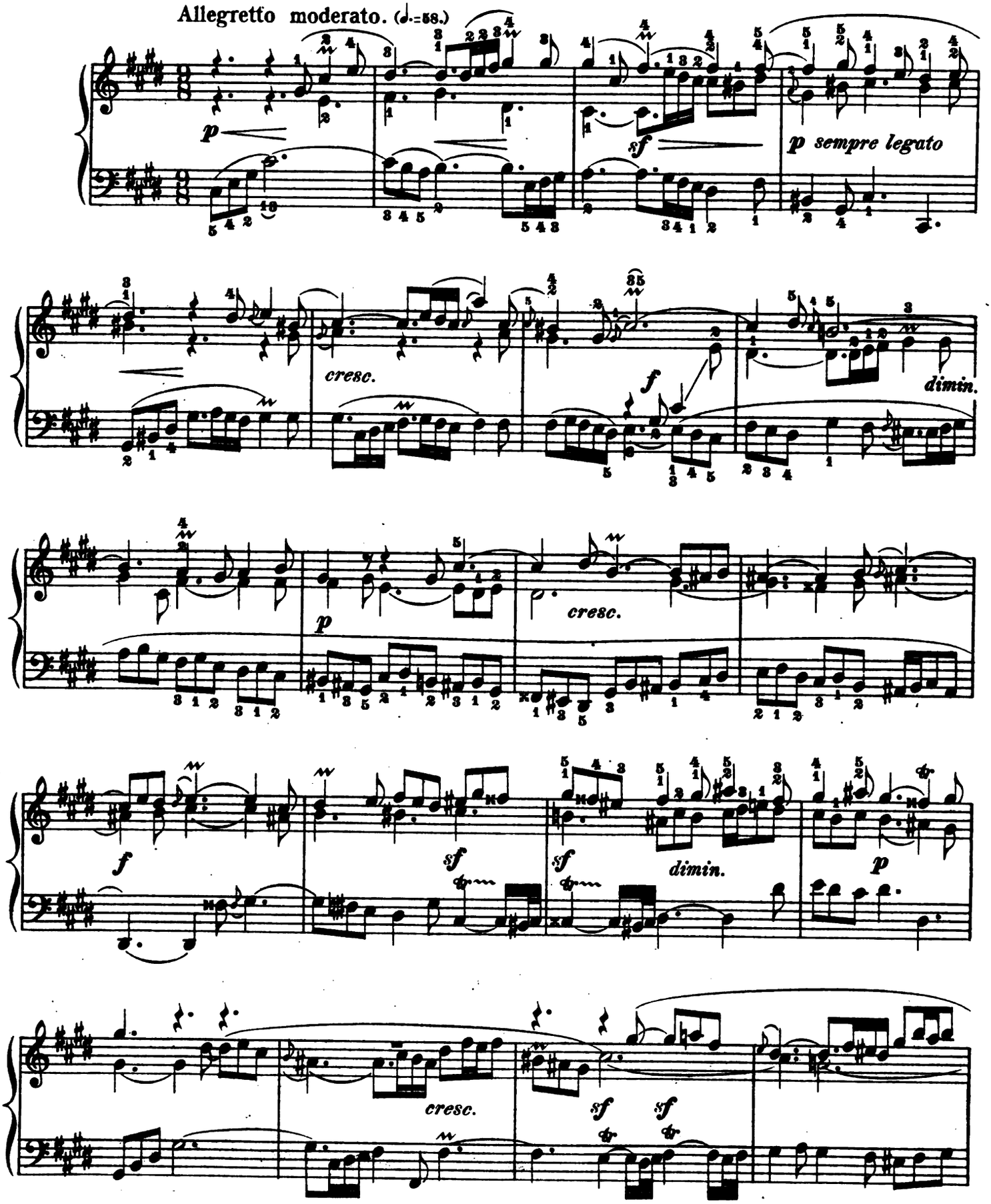
Allegretto moderato. (♩.=58.)
p
sf
p sempre legato
cresc.
f
dimin.
p
cresc.
f
sf
sf
dimin.
p
cresc.
sf
sf

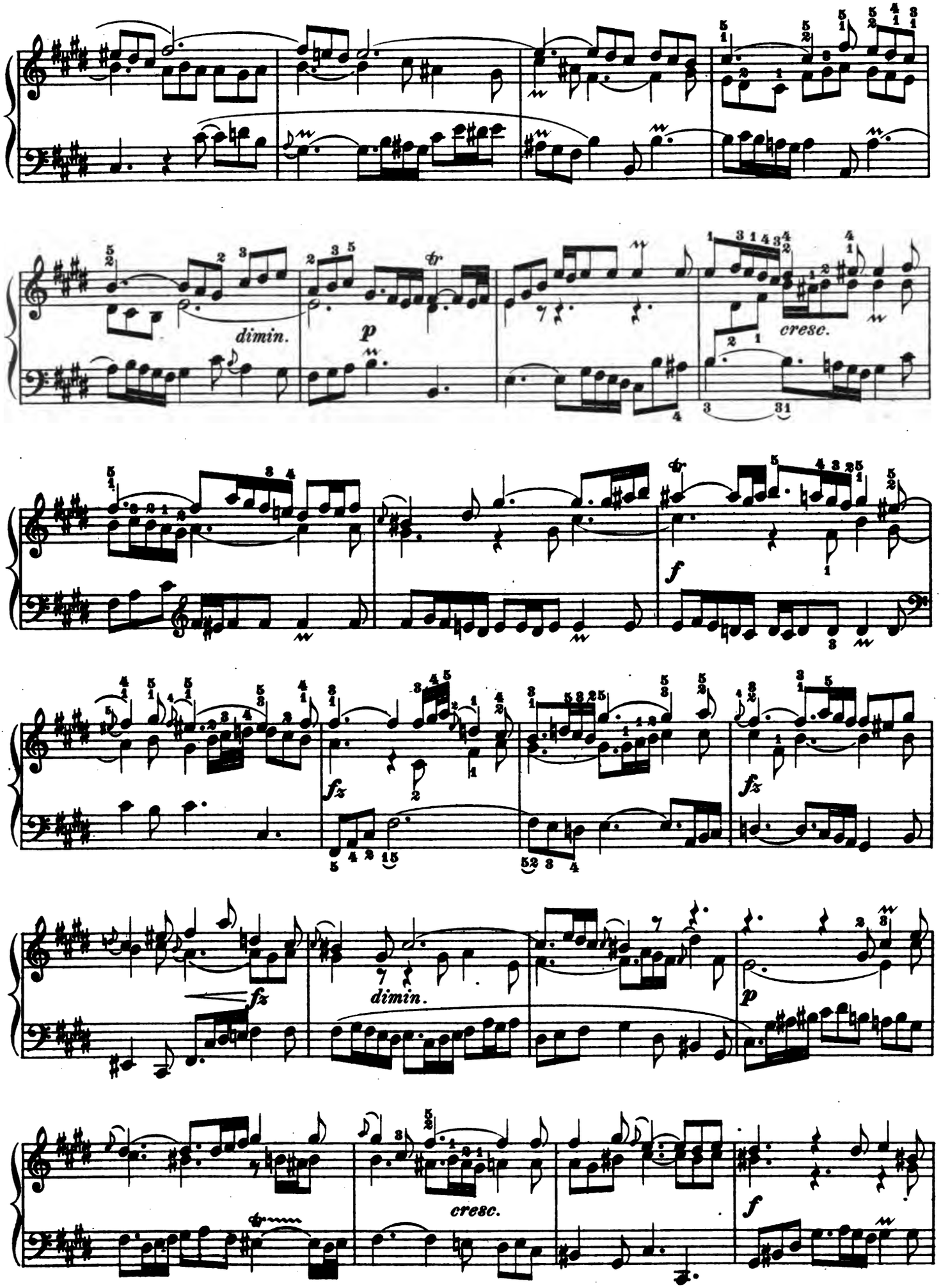
dimin.
p
cresc.
f
fz
fz
fz
dimin.
p
cresc.
f

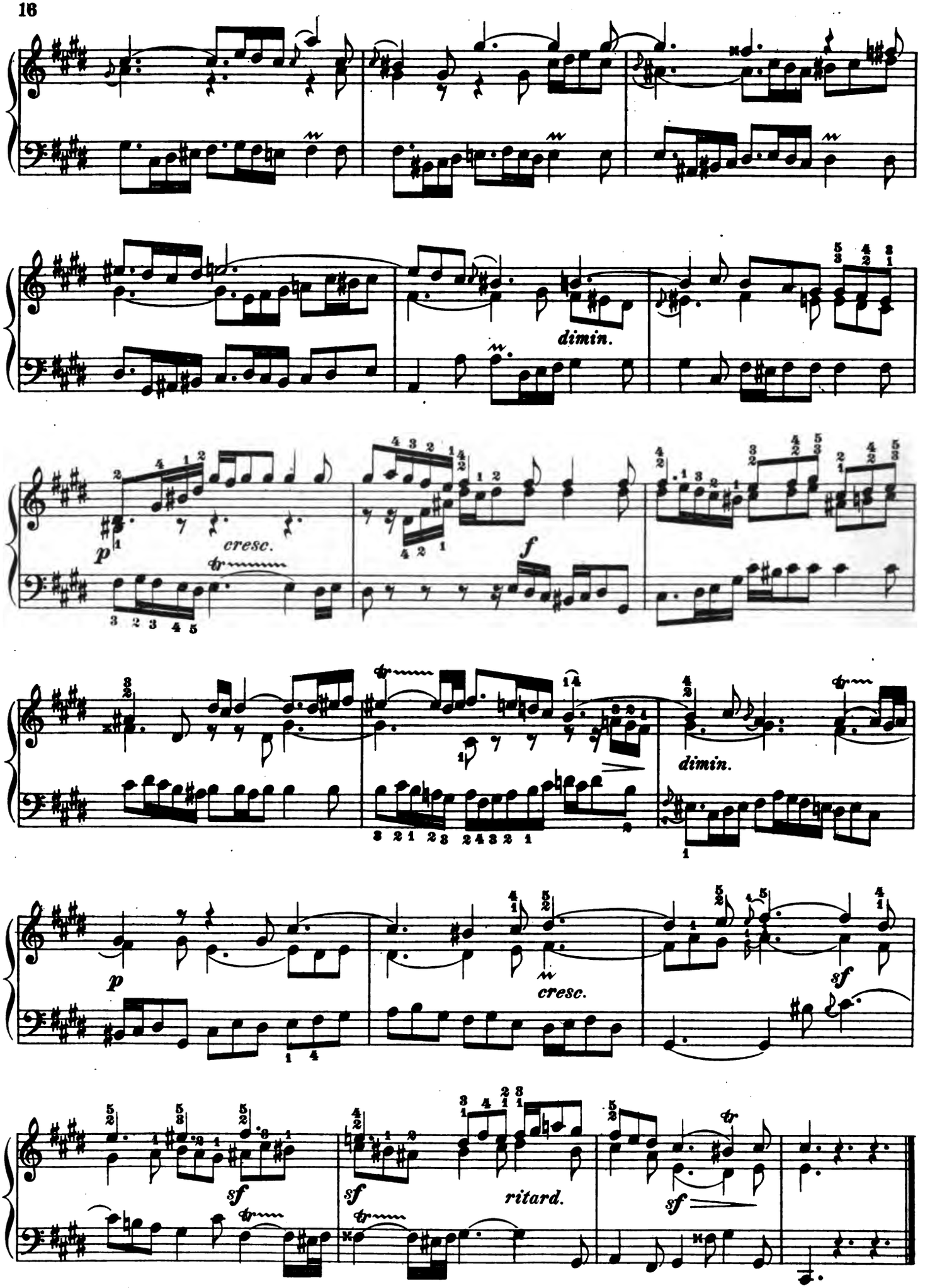
dimin.
p
cresc.
f
dimin.
p
cresc.
sf
sf
sf
ritard.
sf

Fuga IV.

a 3 Voci.

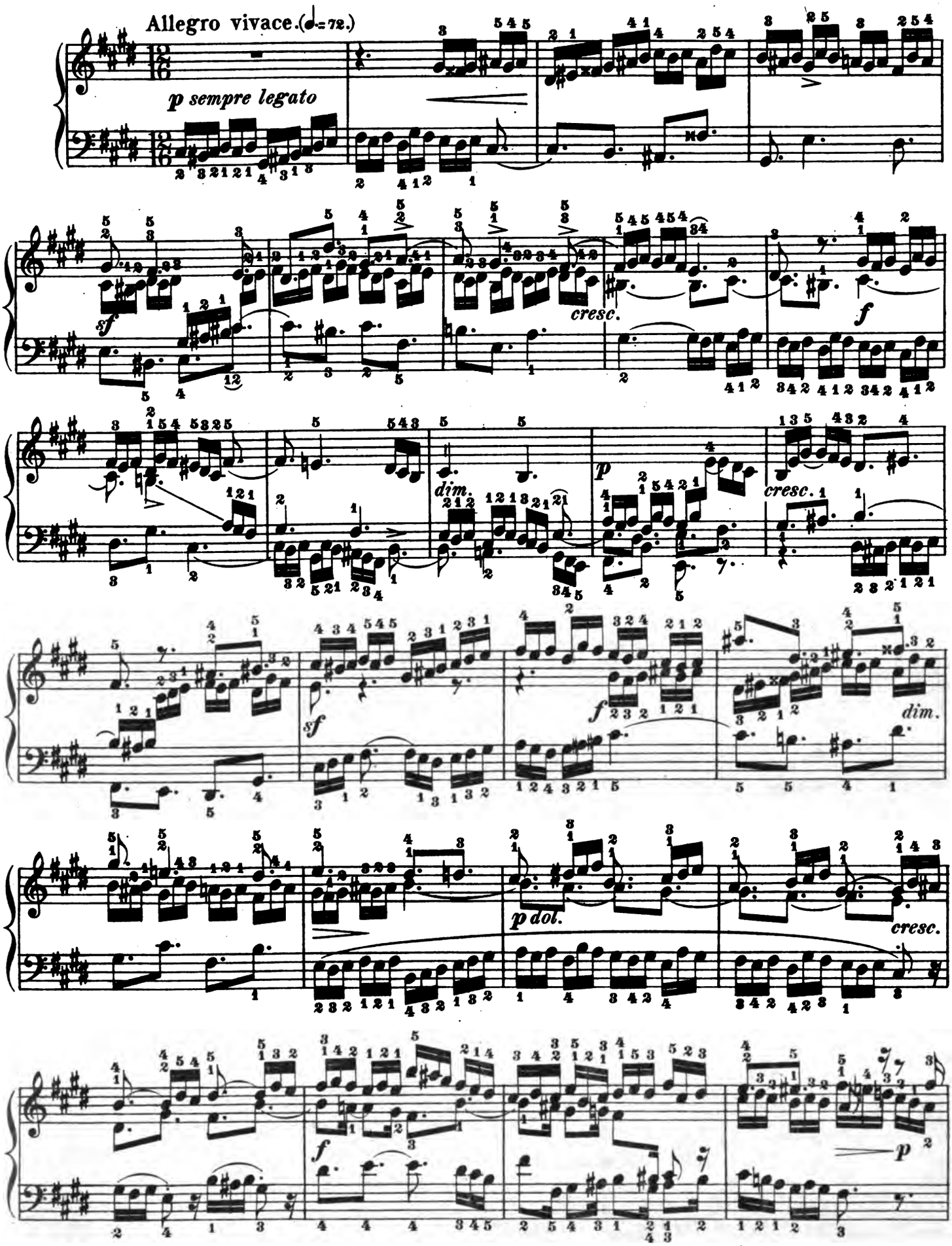

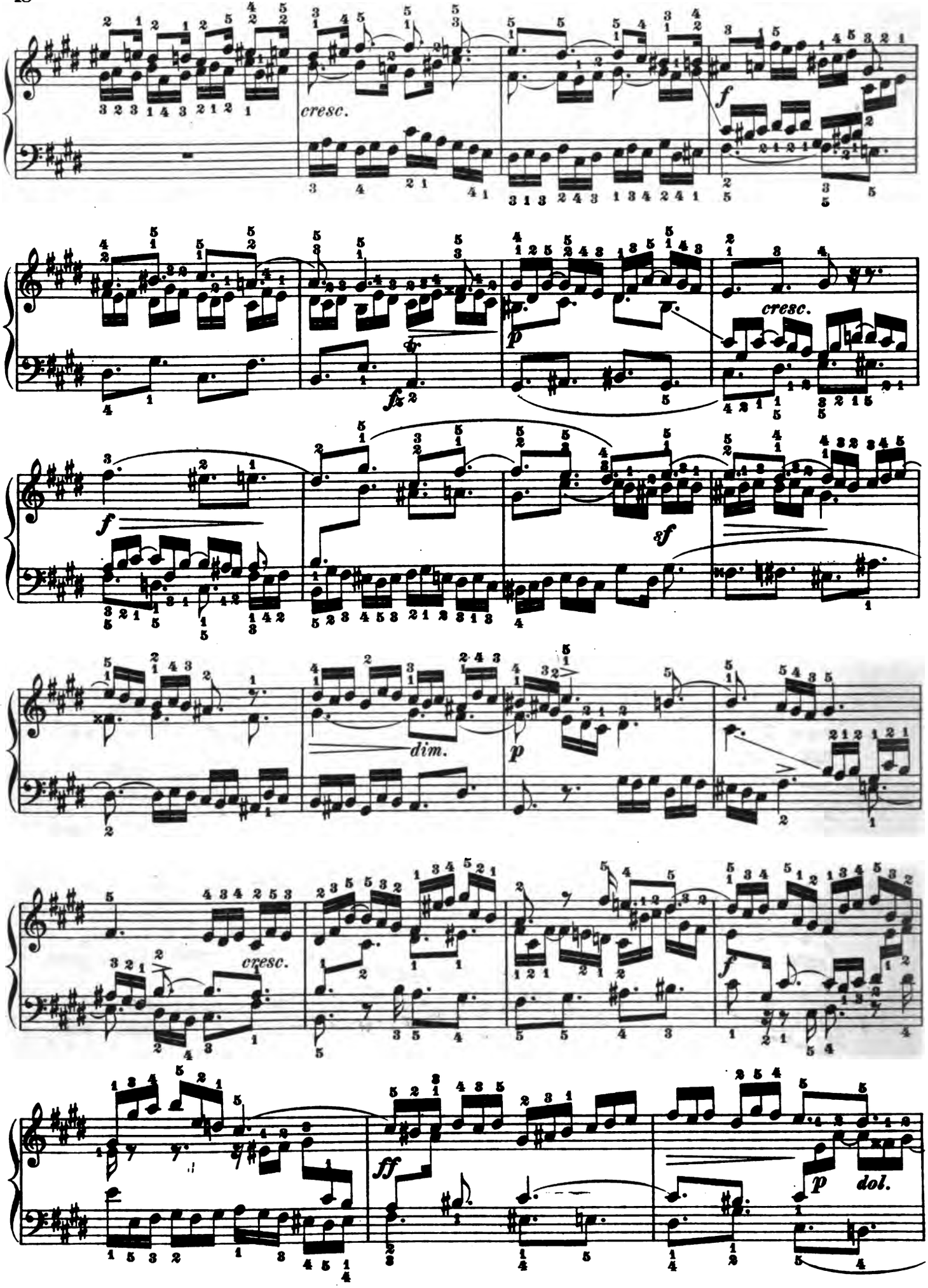
cresc.
f
p
cresc.
f
sf
dim.
p
cresc.
f
ff
p
dol.

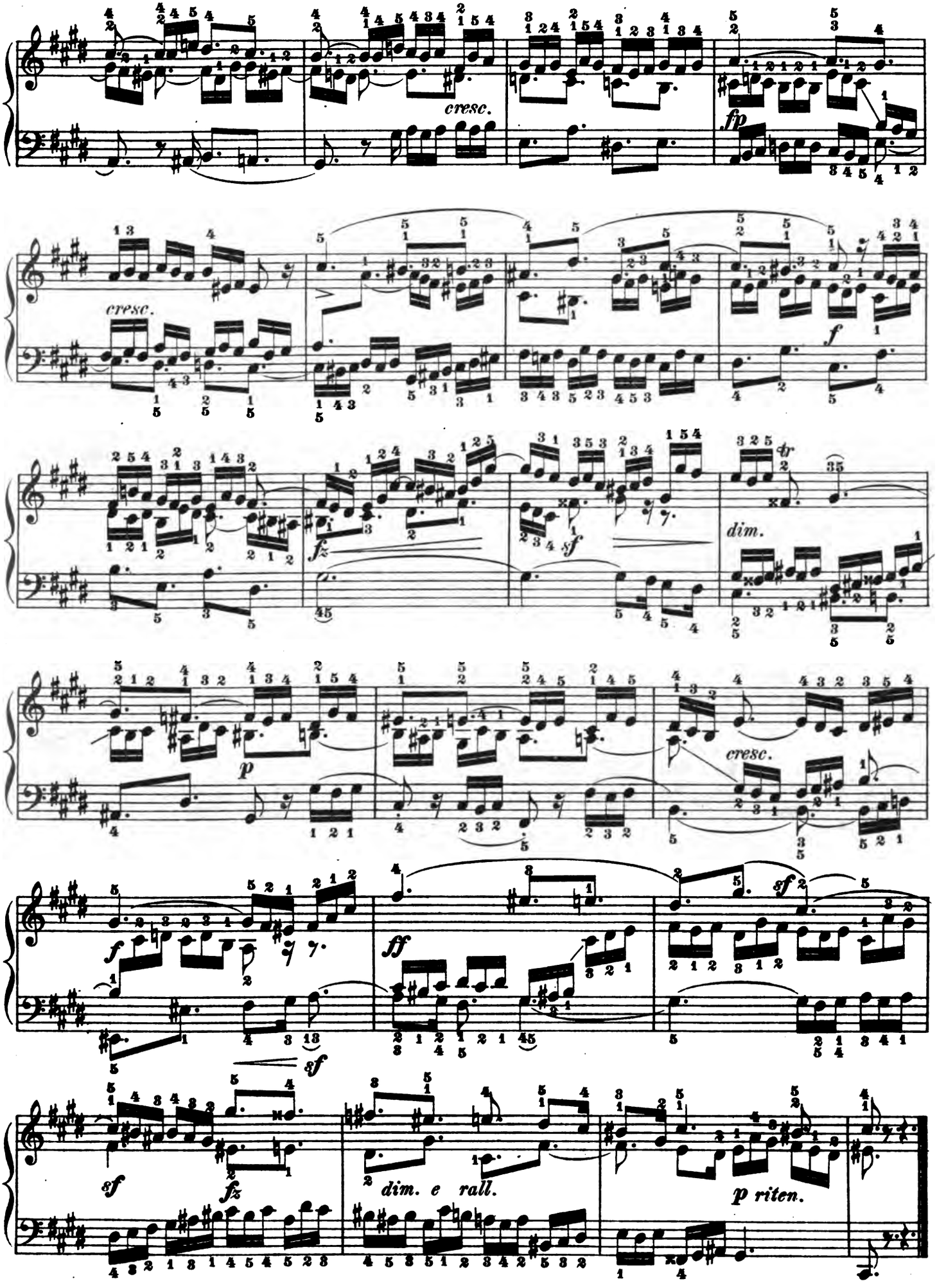
cresc.
fp
cresc.
f
fz
sf
dim.
tr
p
cresc.
f
ff
sf
sf
fz
dim. e rall.
p riten.

Preludio V.

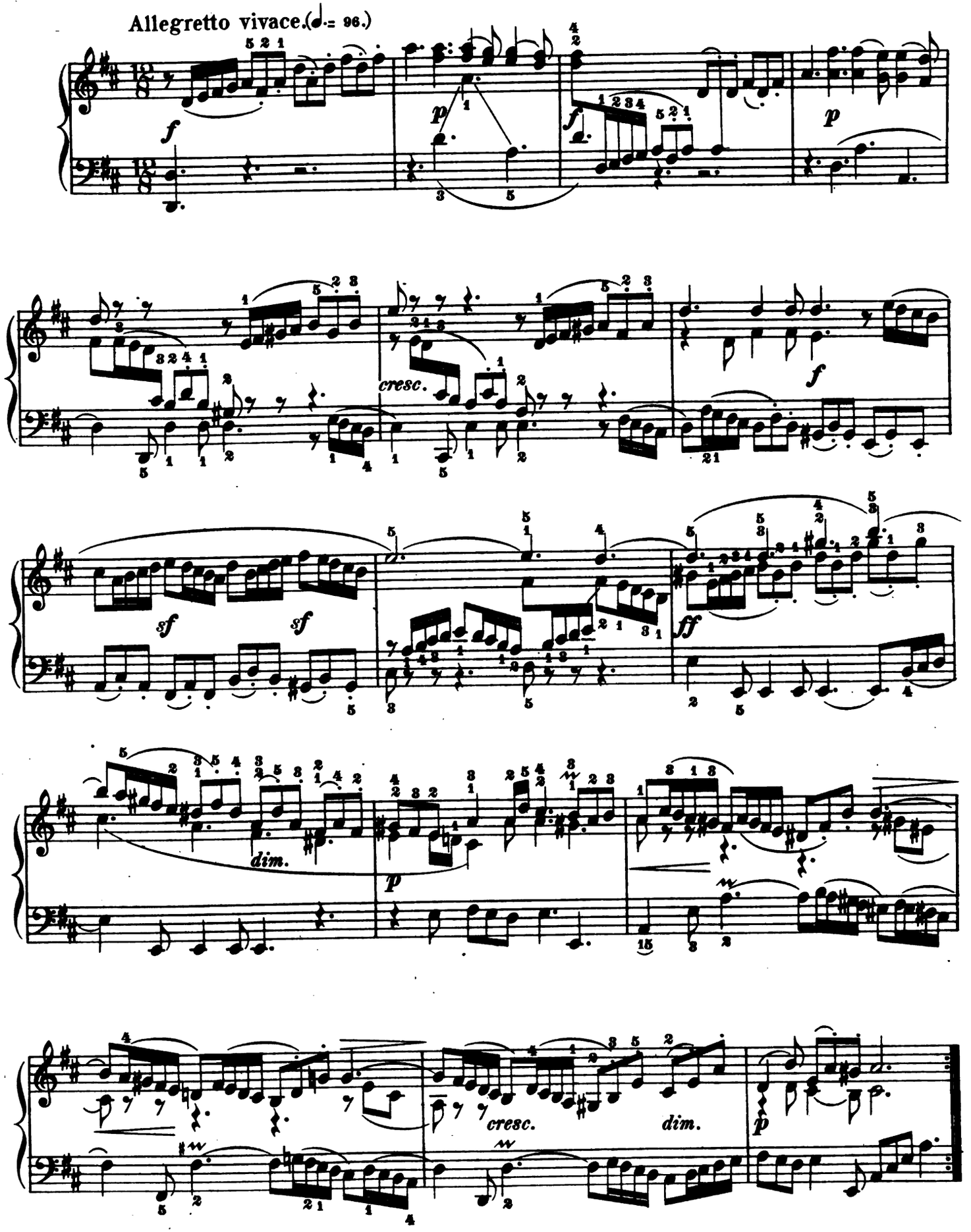

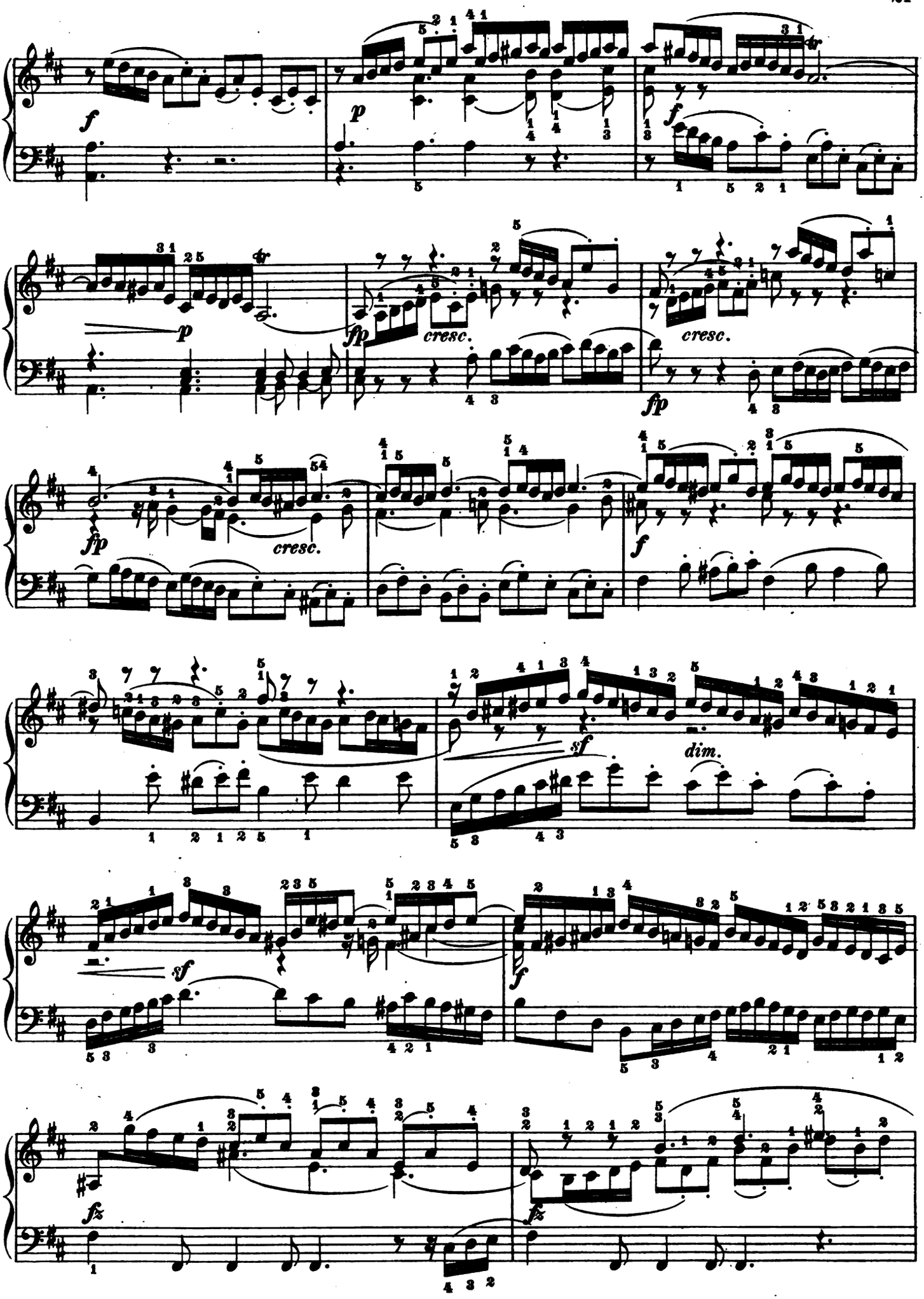
f
p
f
p
fp
cresc.
fp
cresc.
fp
cresc.
f
sf
dim.
sf
f
fz
fz

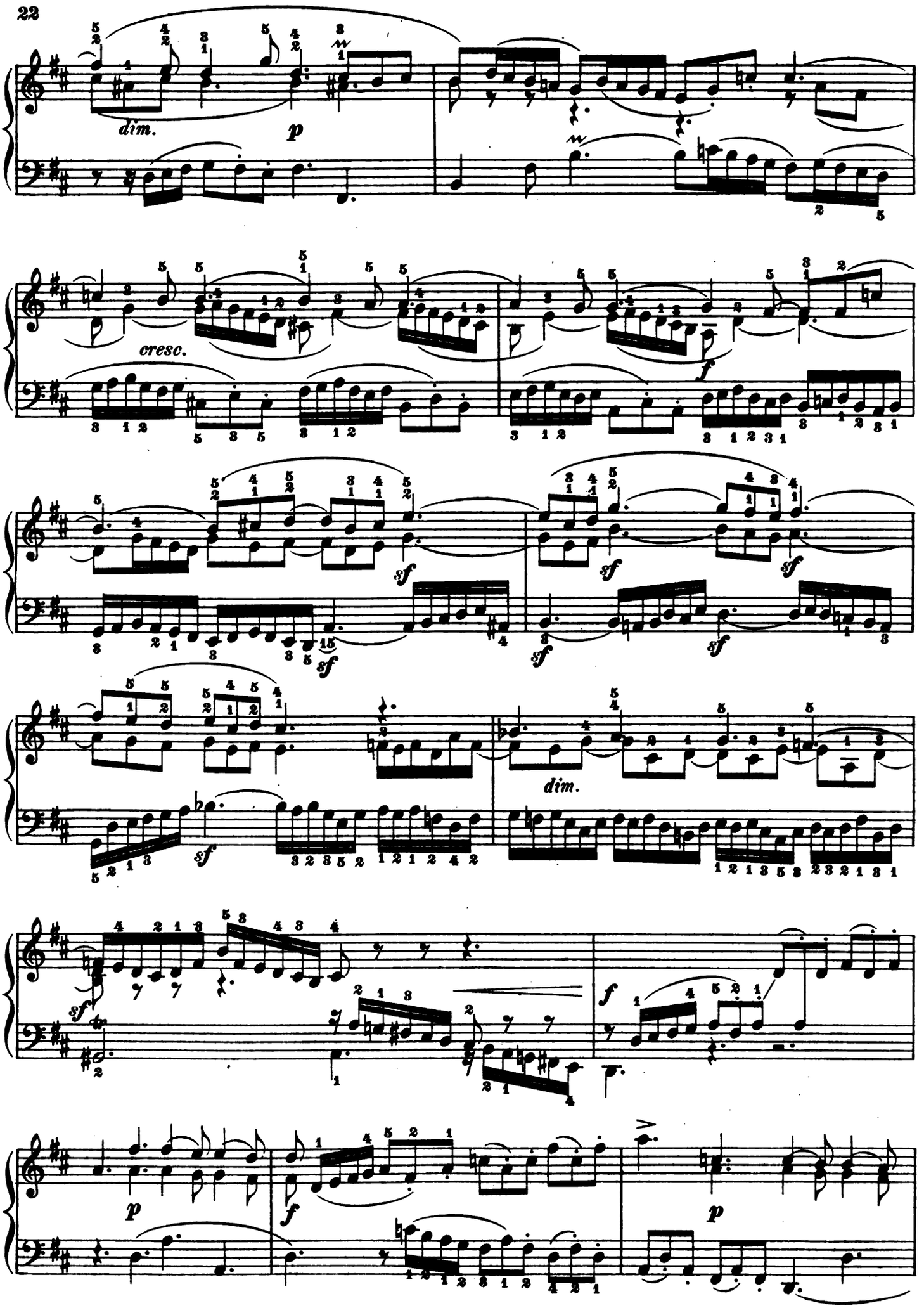
dim.
p
cresc.
f
sf
sf
sf
sf
sf
dim.
sf
f
p
f
p

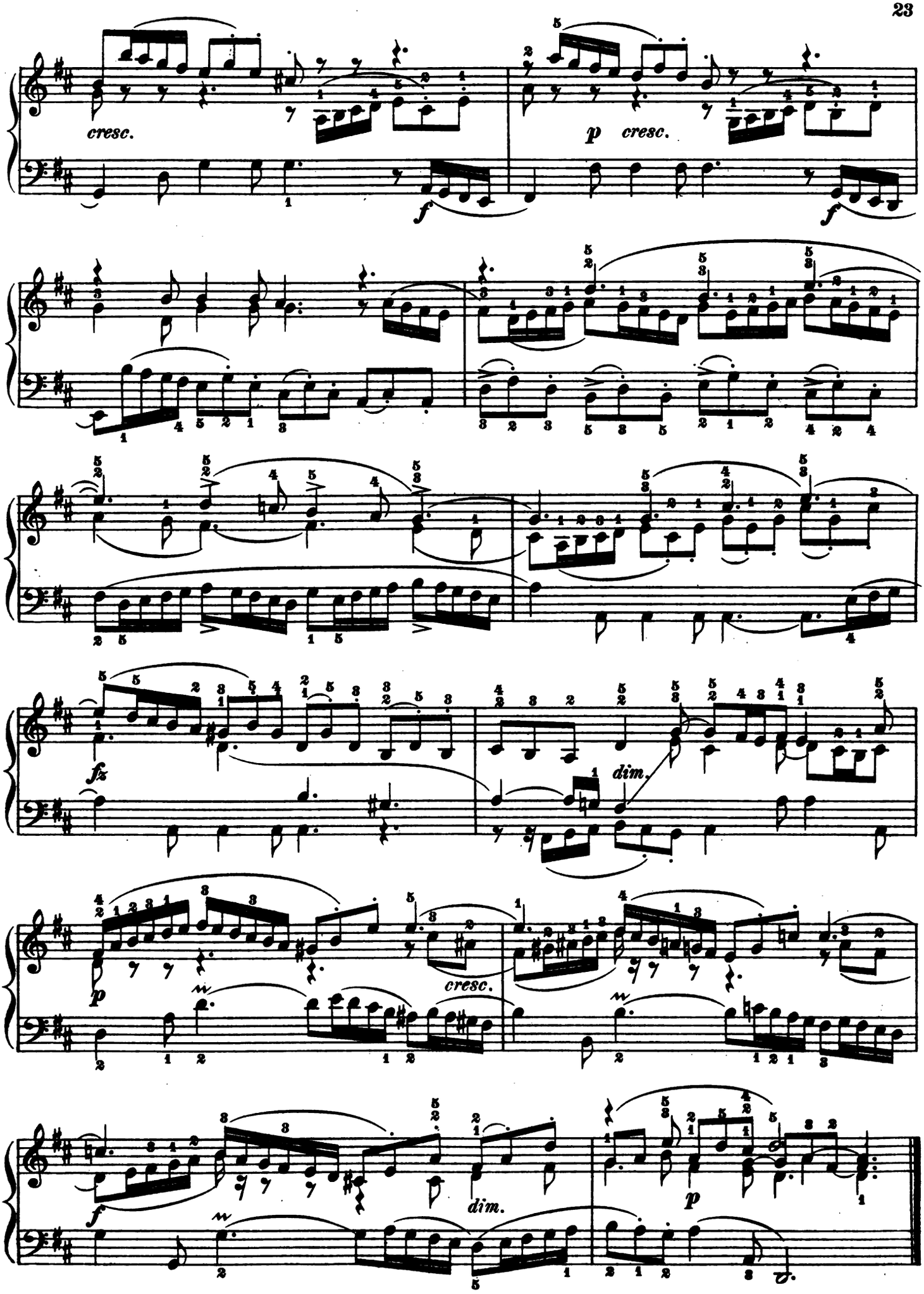
cresc.
f
p cresc.
f
fz
dim.
p
cresc.
f
dim.
p

Fuga V.

a 4 Voci.

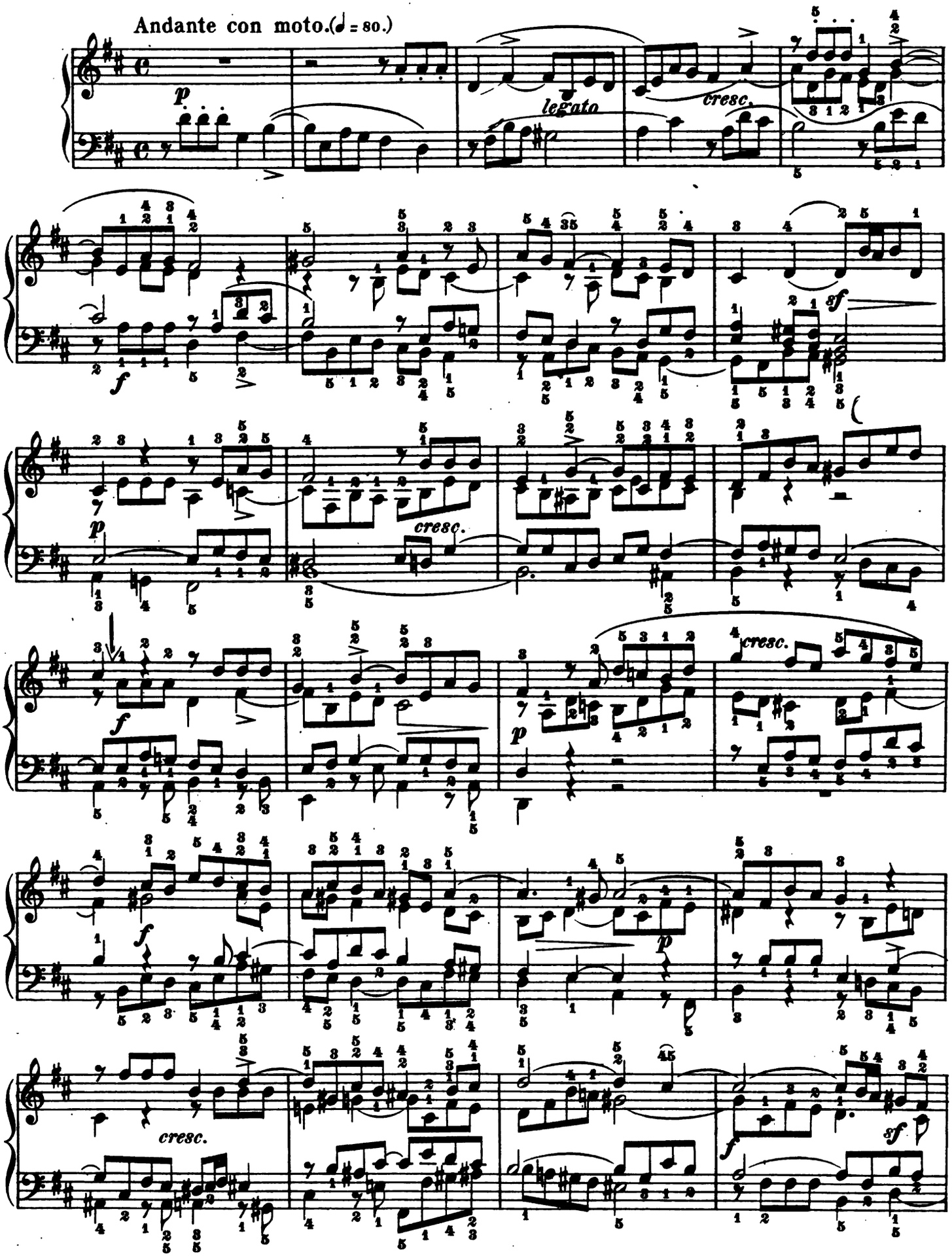

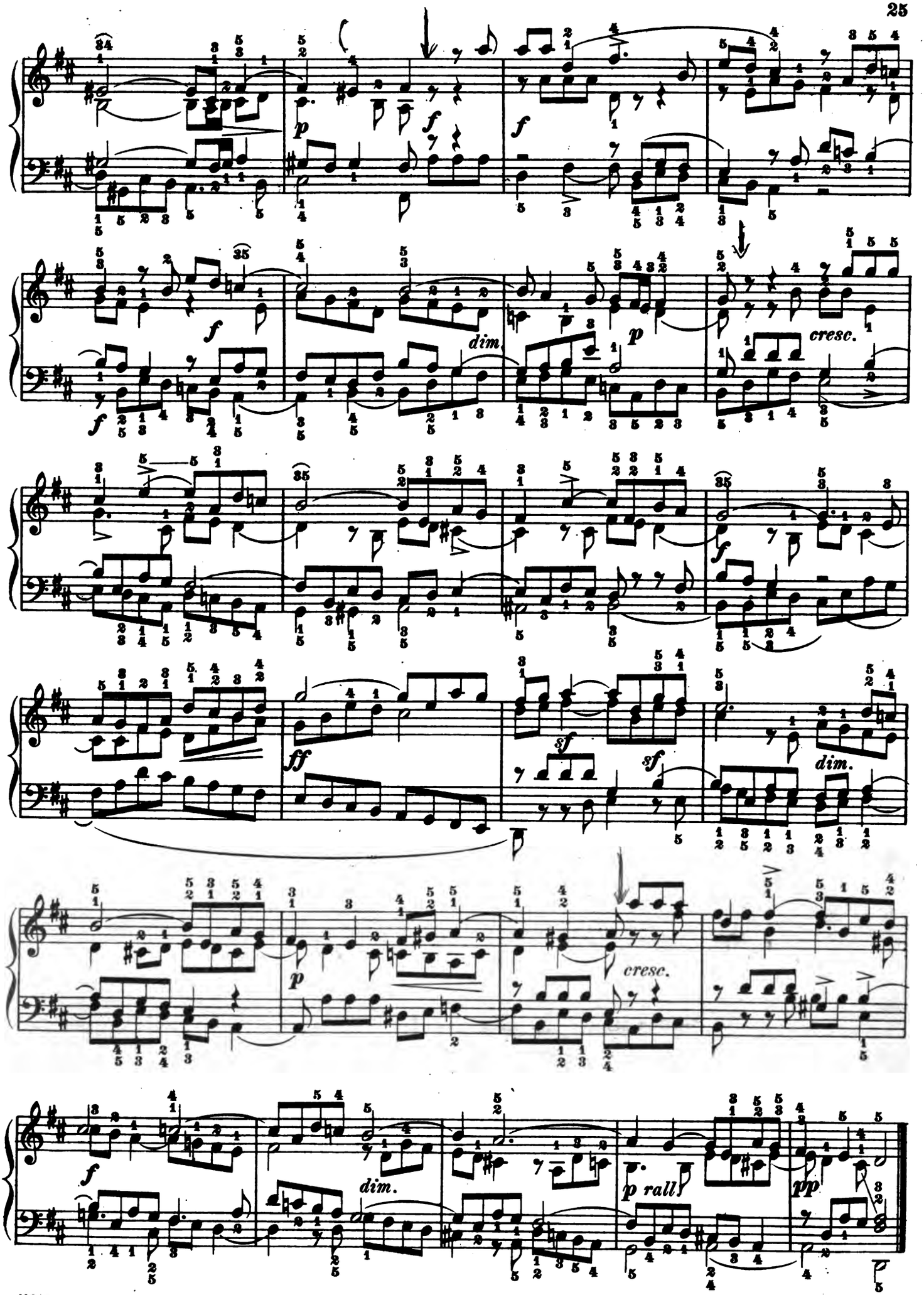
p
f
f
f
dim.
p
cresc.
f
ff
sf
sf
dim.
p
cresc.
f
dim.
p rall.
pp

Preludio VI.

Allegro vivace. (♩ = 126.)

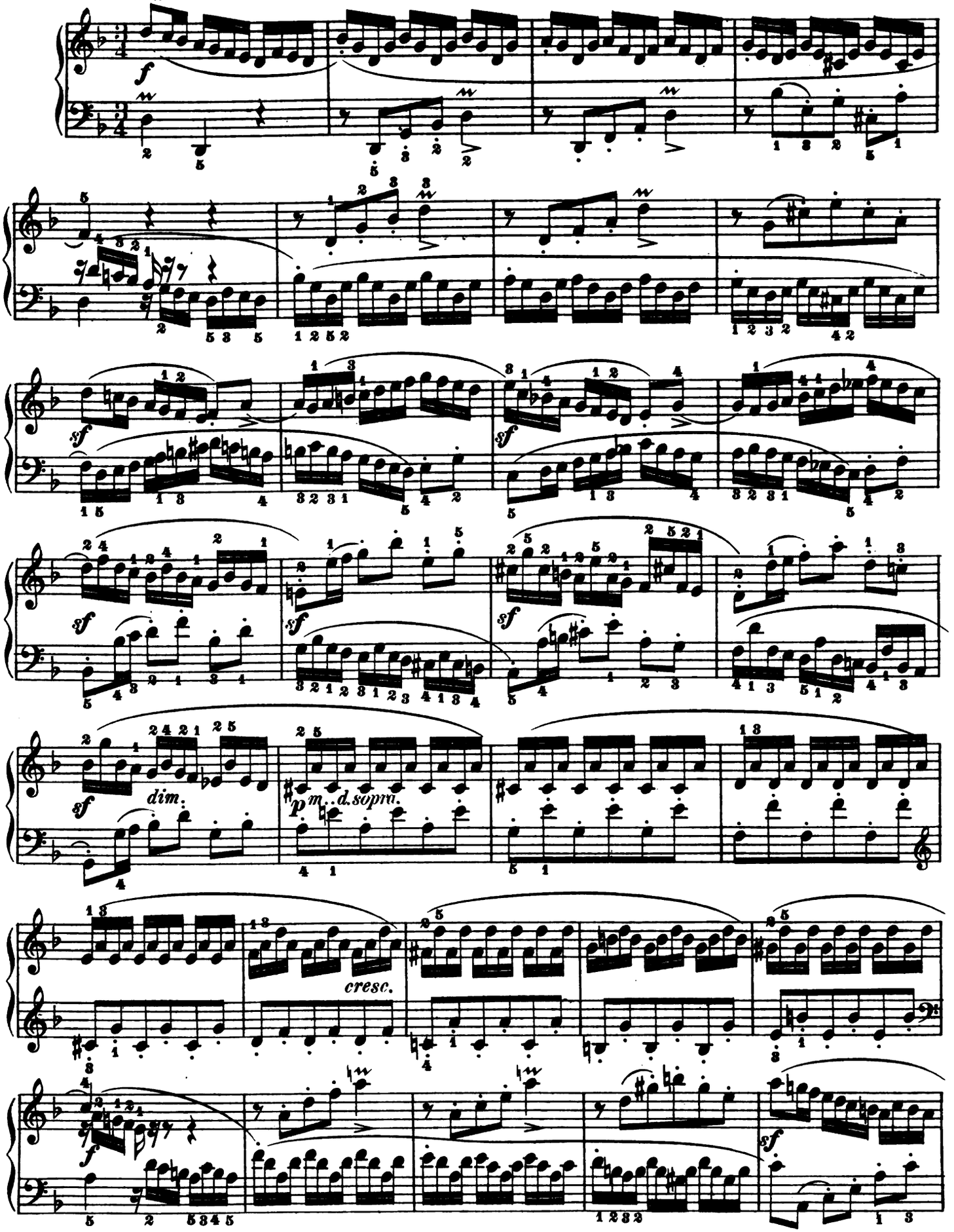

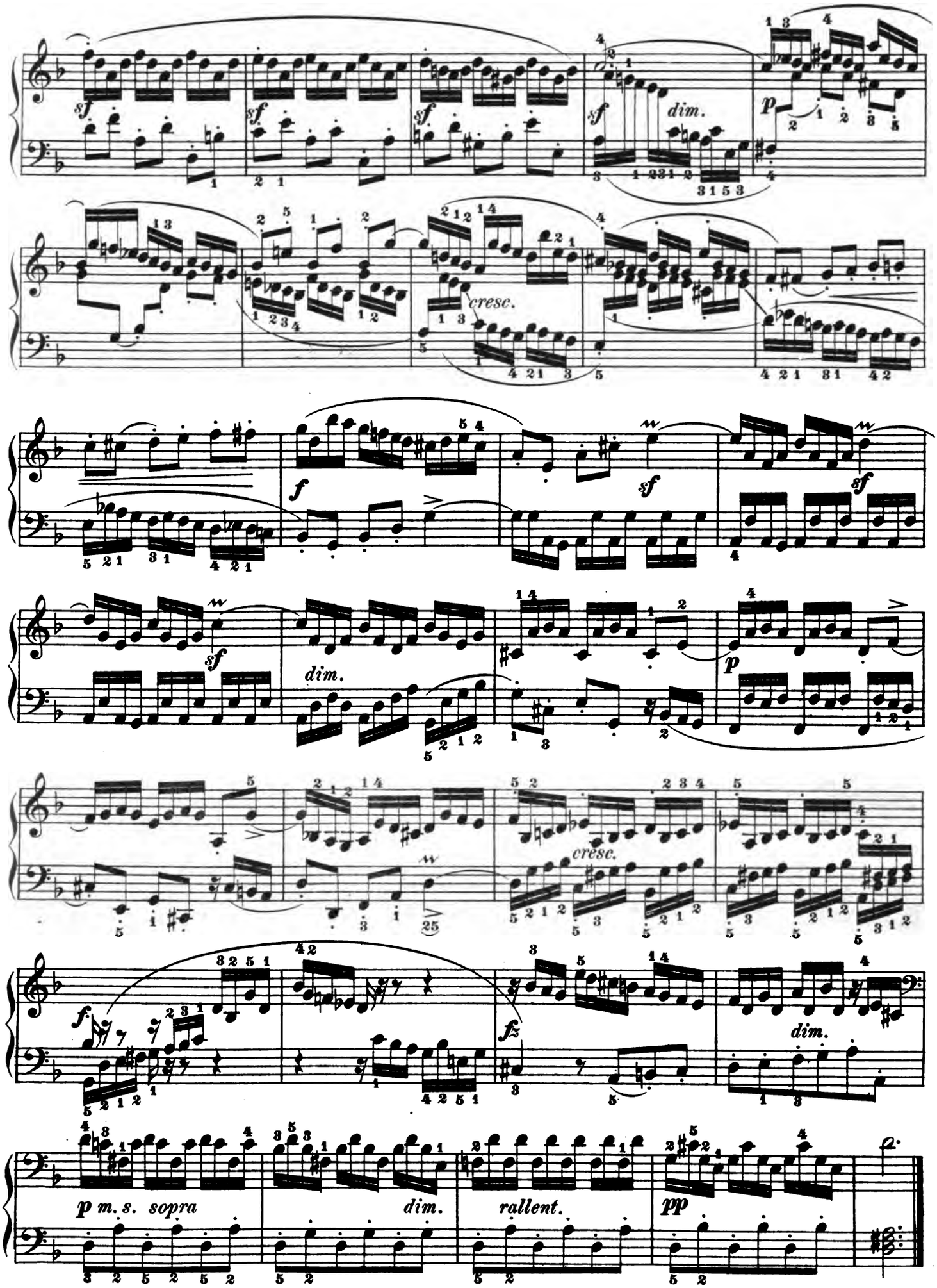
sf
dim.
p
cresc.
f
sf
dim.
p
cresc.
f
fz
dim.
p m. s. sopra
dim.
rallent.
pp

Fuga VI.

a 3 Voci.

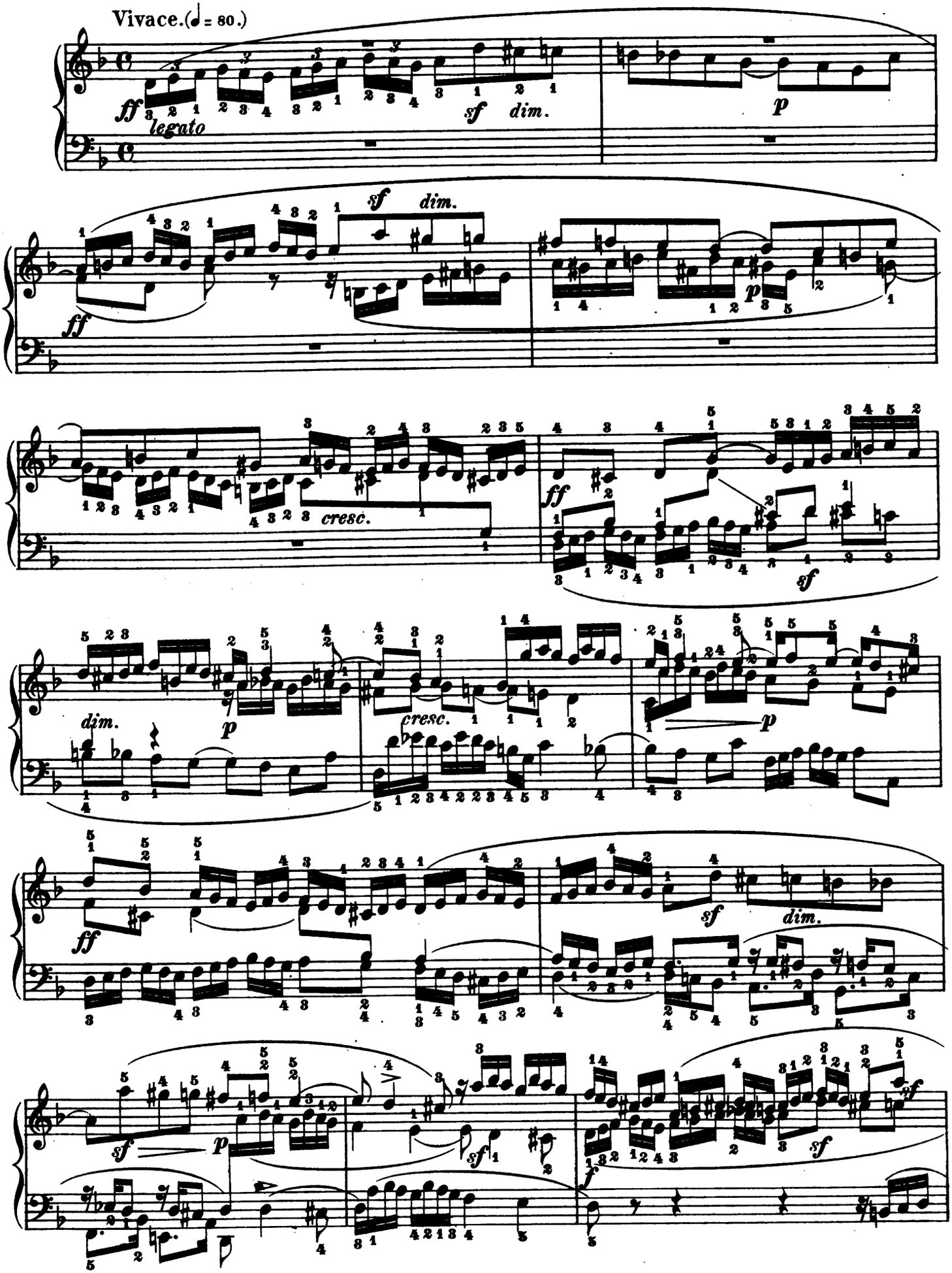

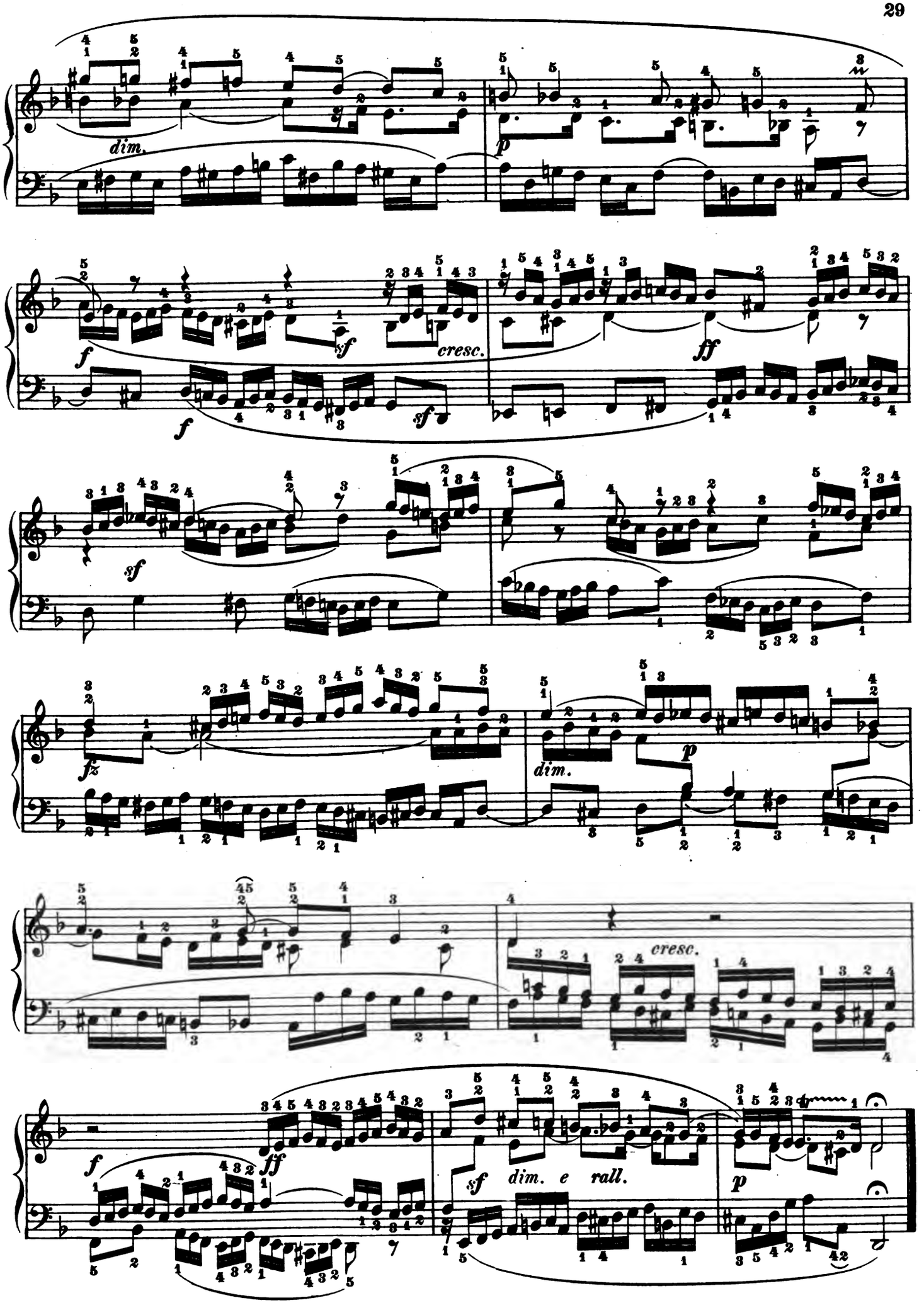
dim.
p
f
sf
cresc.
ff
fz
cresc.
f
ff
sf
dim. e rall.
p

Preludio VII.

Allegretto moderato. (♩. = 84.)

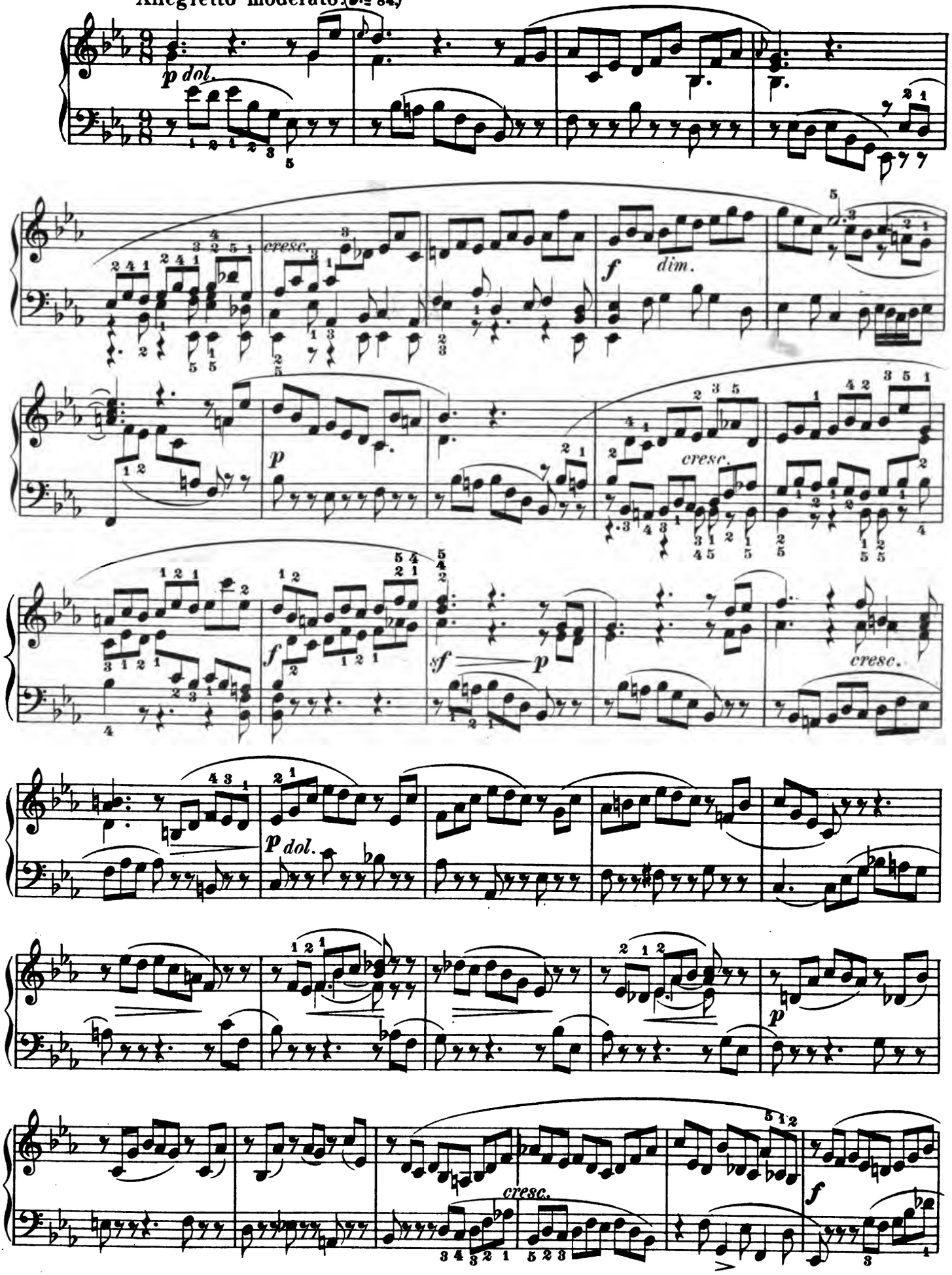

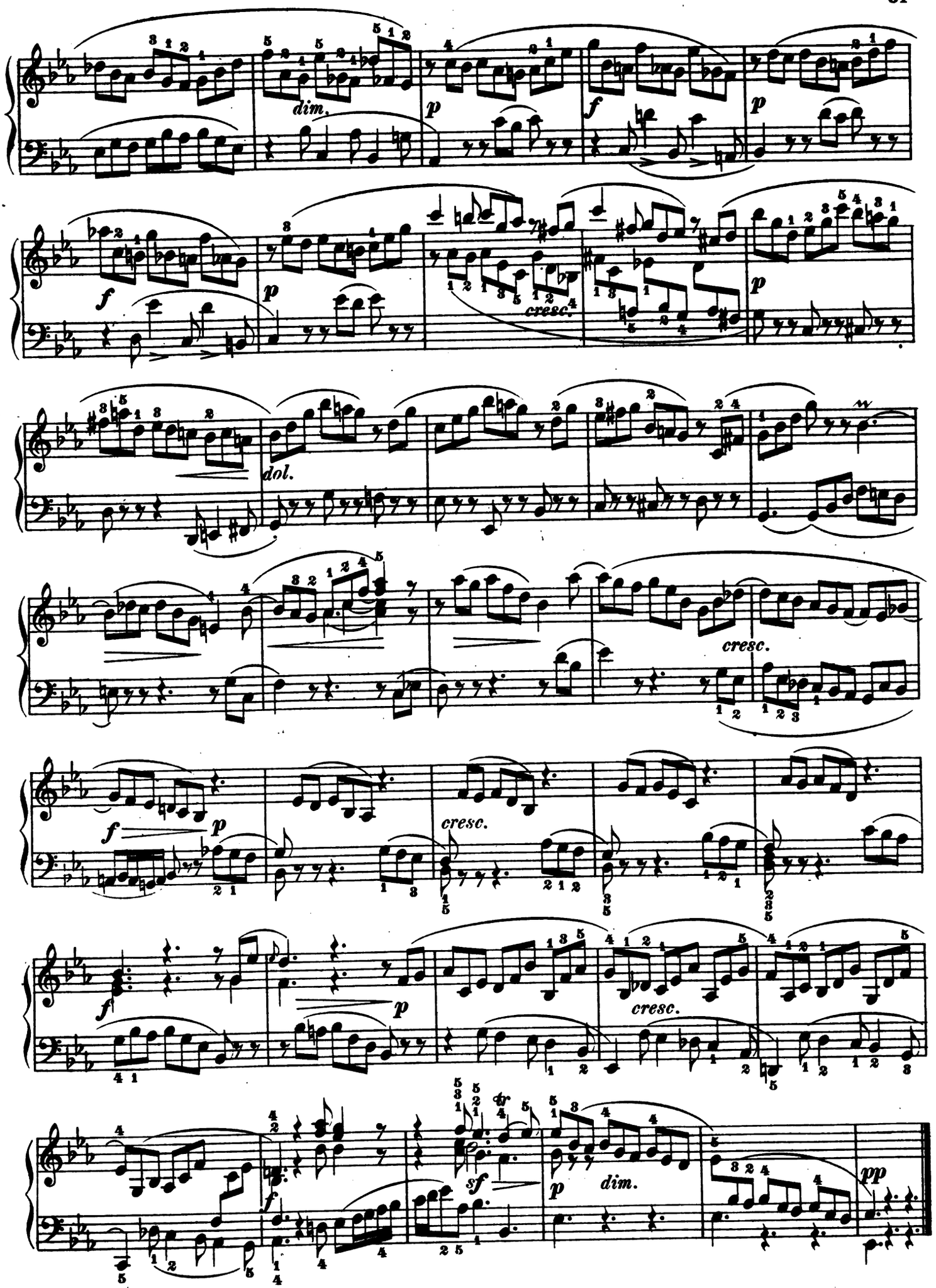
dim.
p
f
p
f
p
cresc.
p
dol.
cresc.
f
p
cresc.
f
p
cresc.
f
sf
p
dim.
pp

Fuga VII.

a 4 Voci.

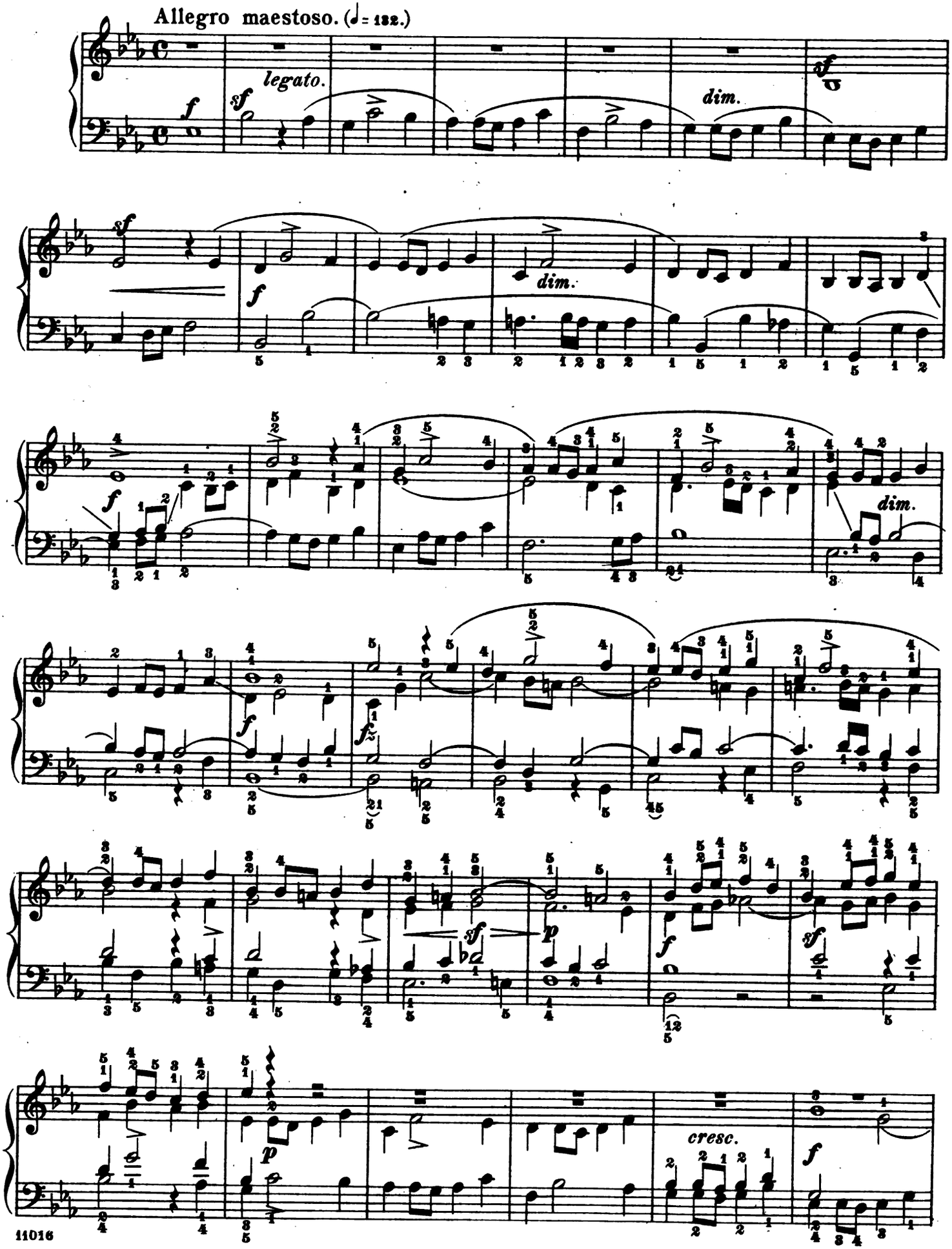

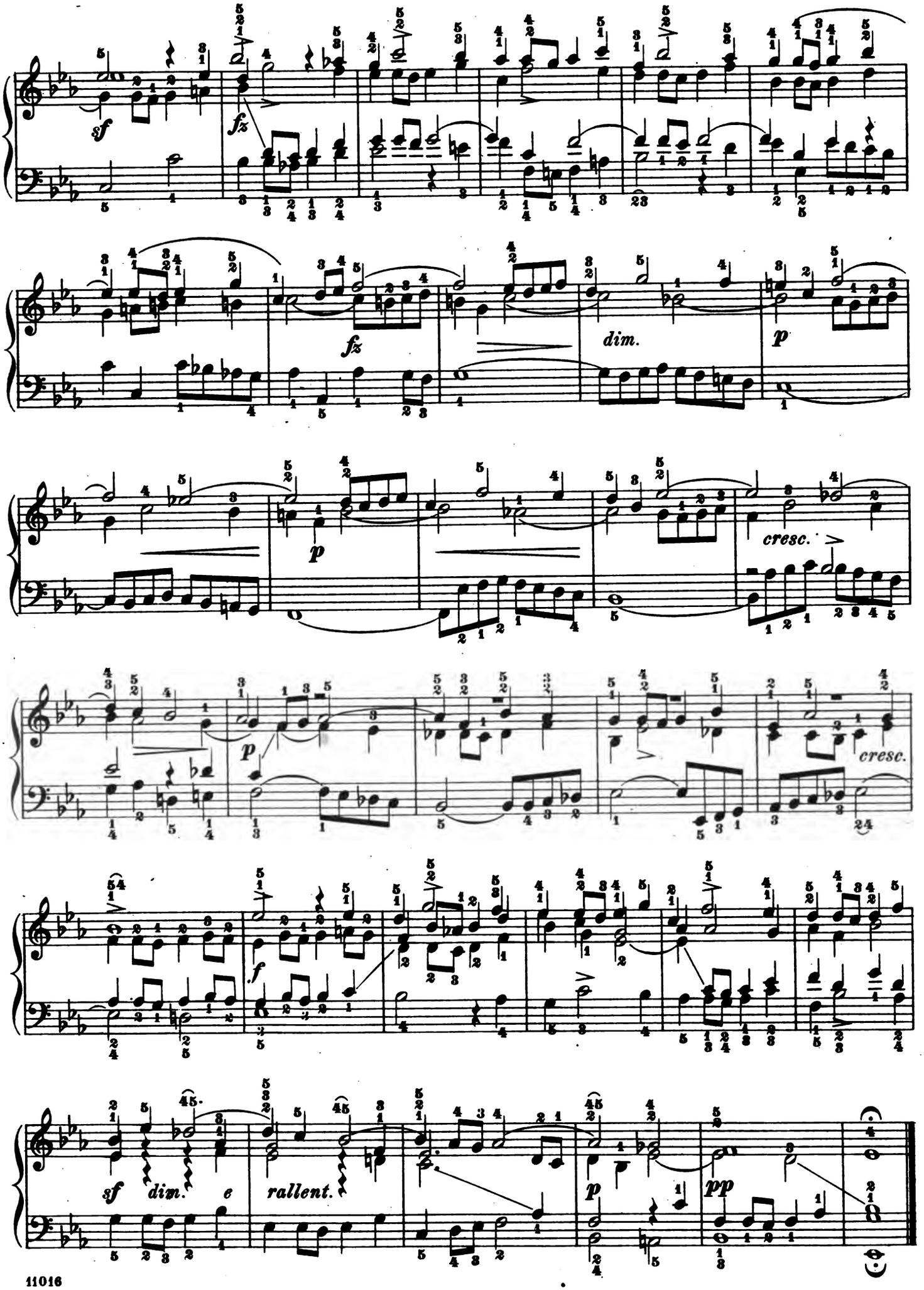
sf
fz
fz
dim.
p
p
cresc.
p
cresc.
f
sf
dim.
e
rallent.
p
pp

Preludio VIII.

Allegro moderato. (♩=92.)

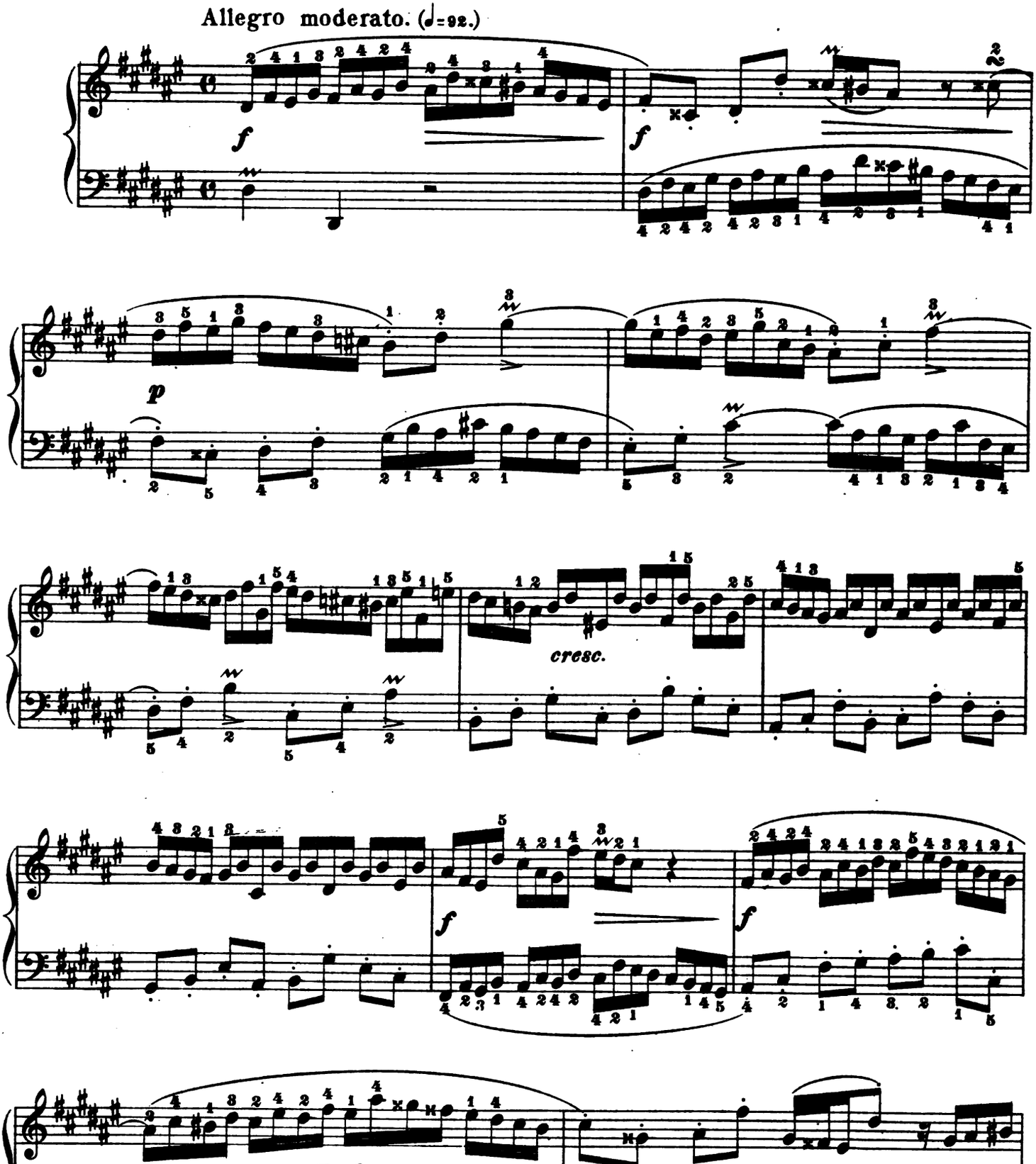

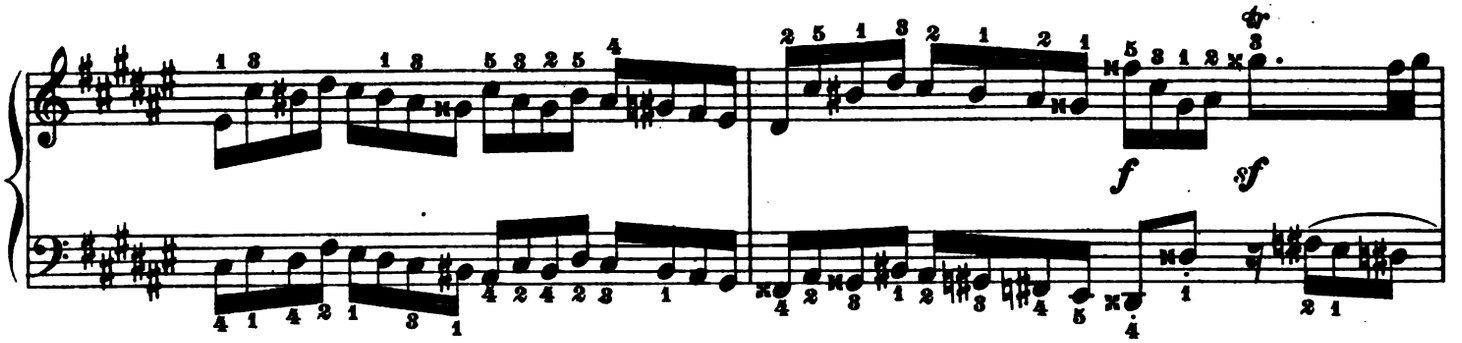
f
sf

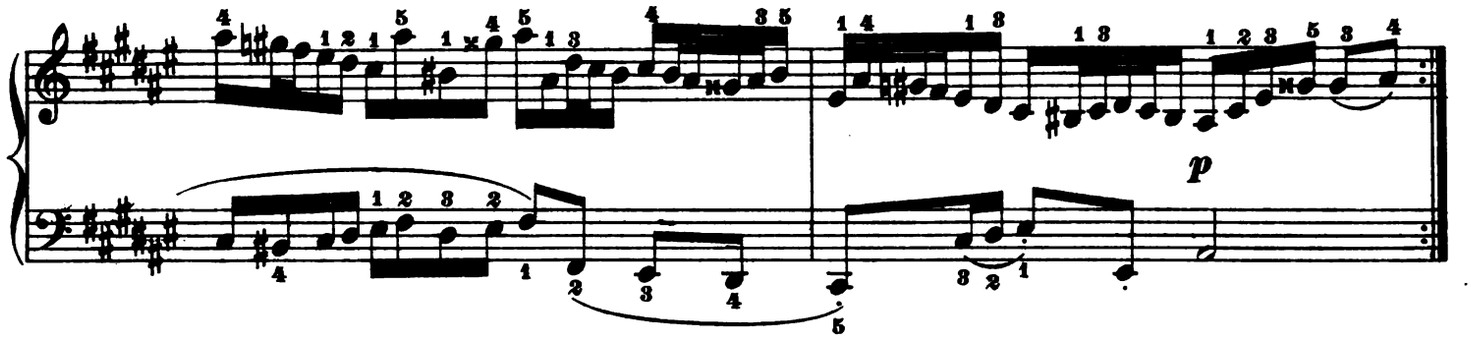
p

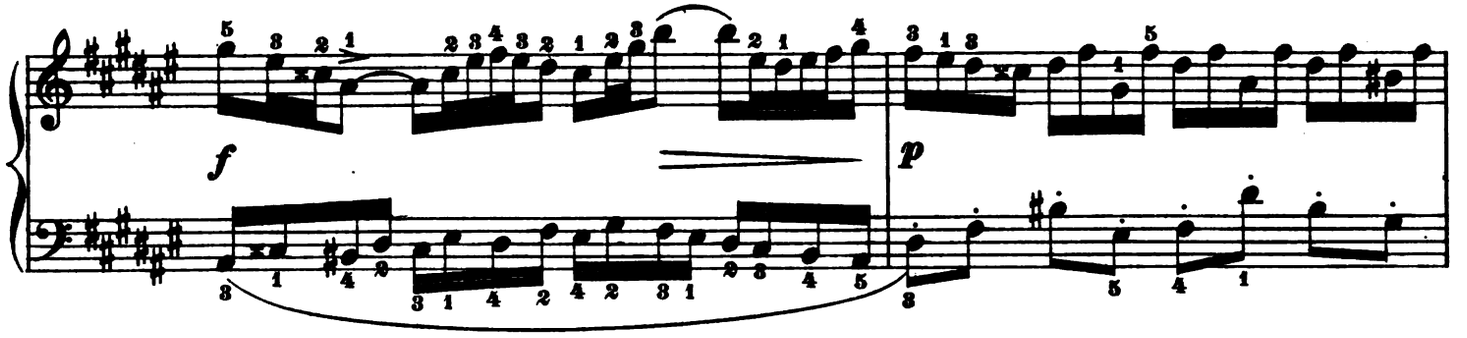
f
p

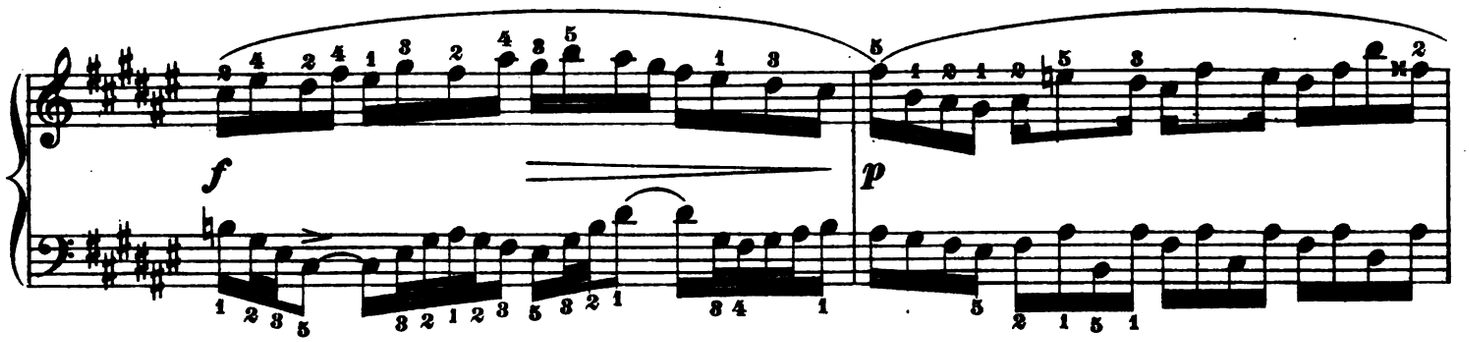
f
p

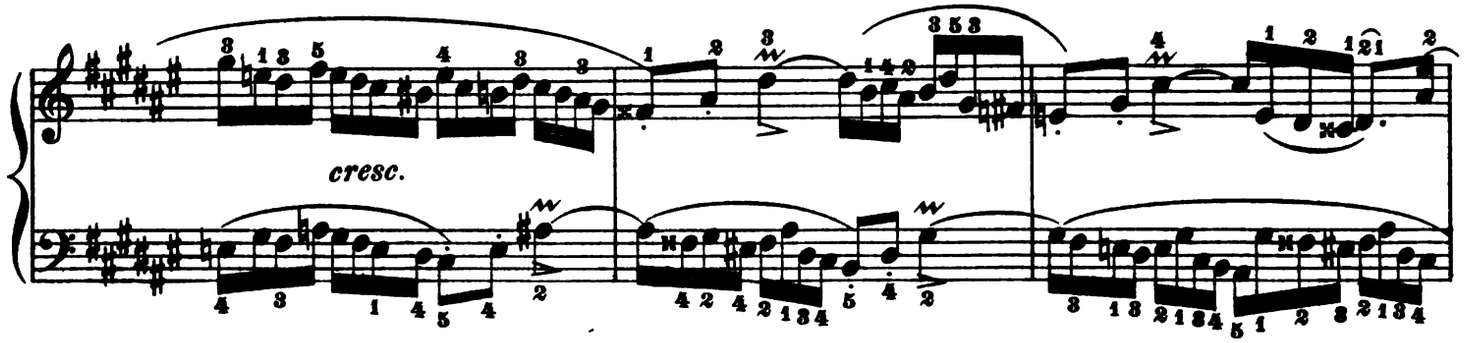
cresc.

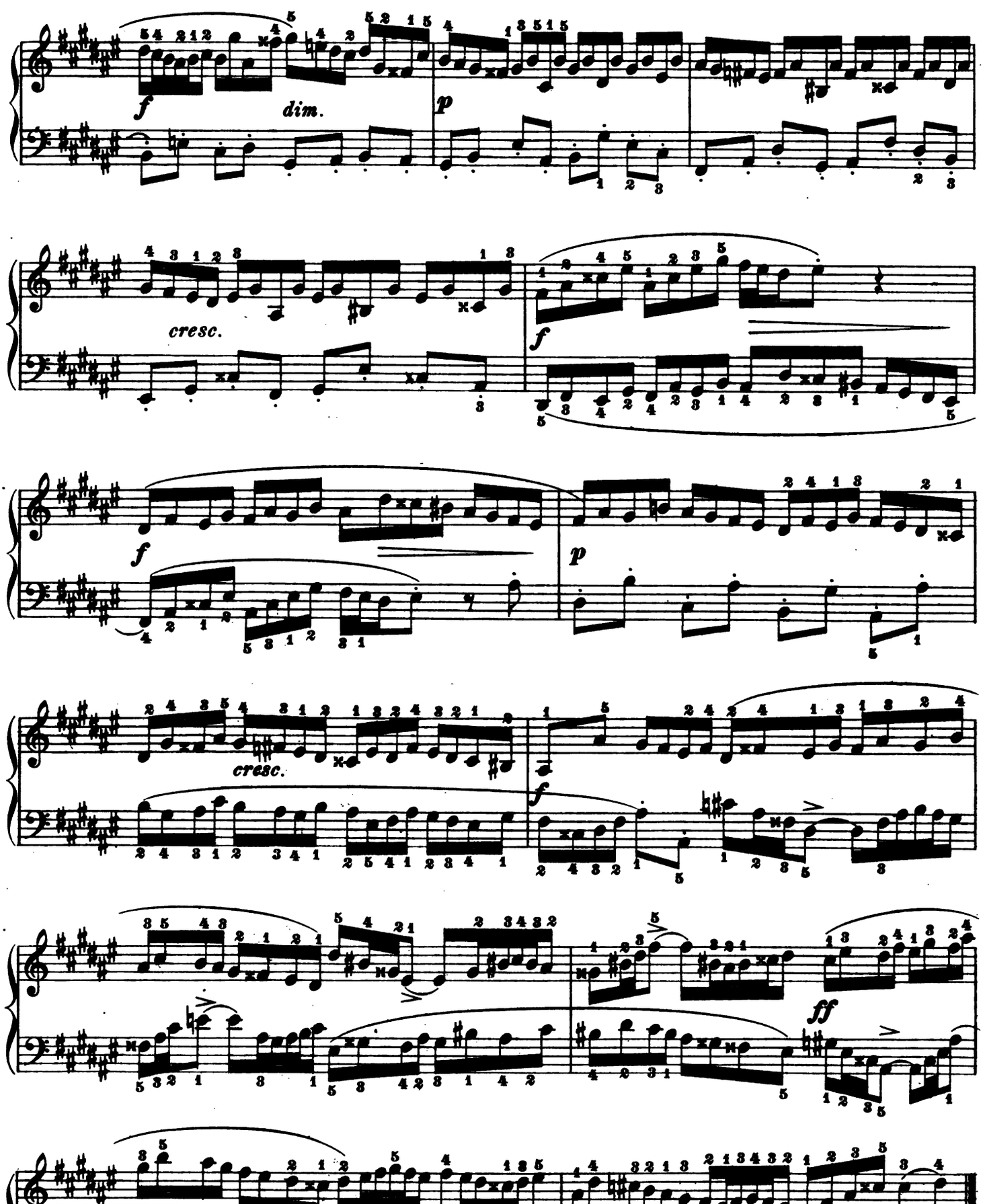
f
dim.
p
cresc.
f
f
p
cresc.
f
dim.
p
ff

Fuga VIII.

a 4 Voci.

Andante serioso ed espressivo. (♩=56.)

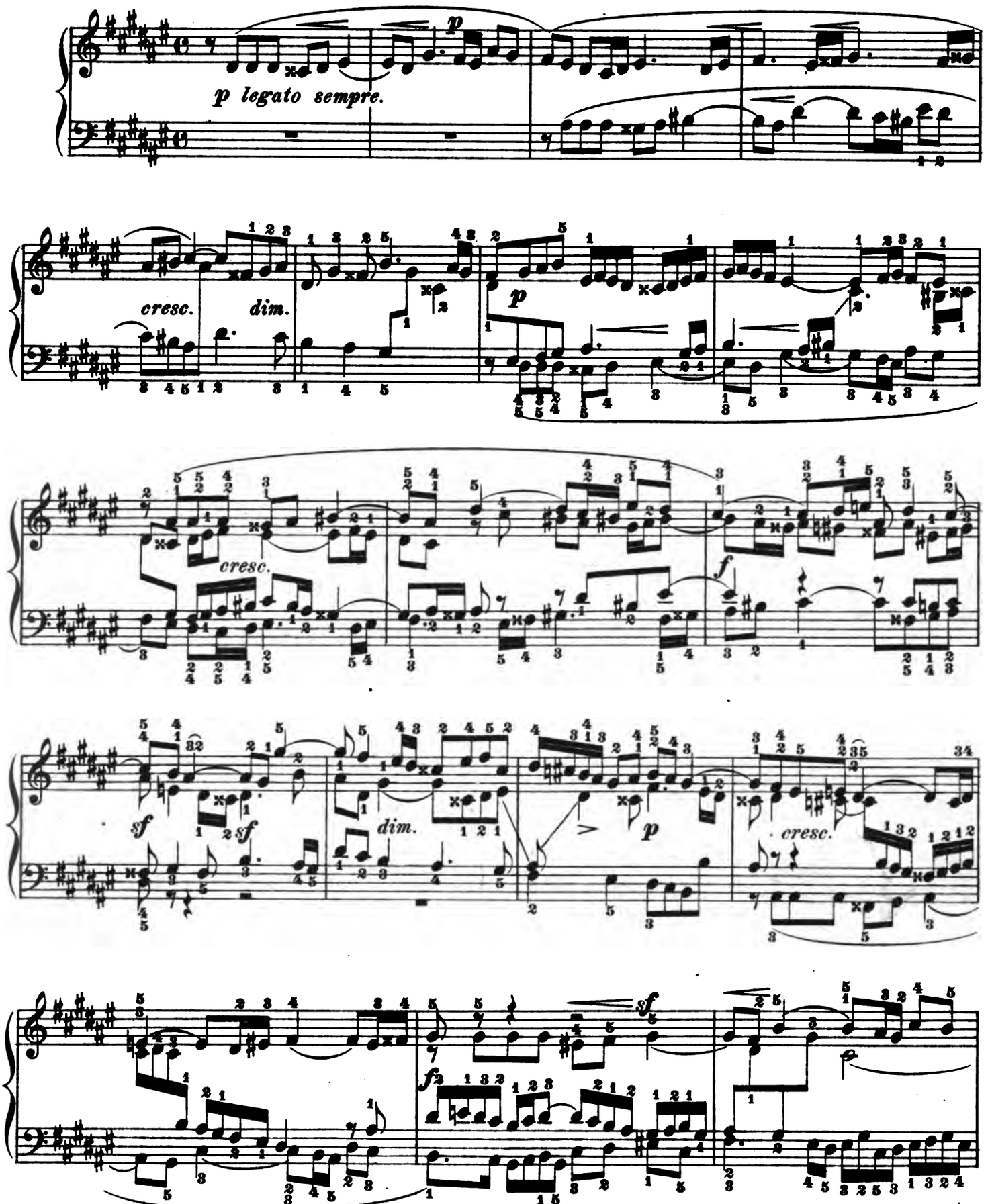

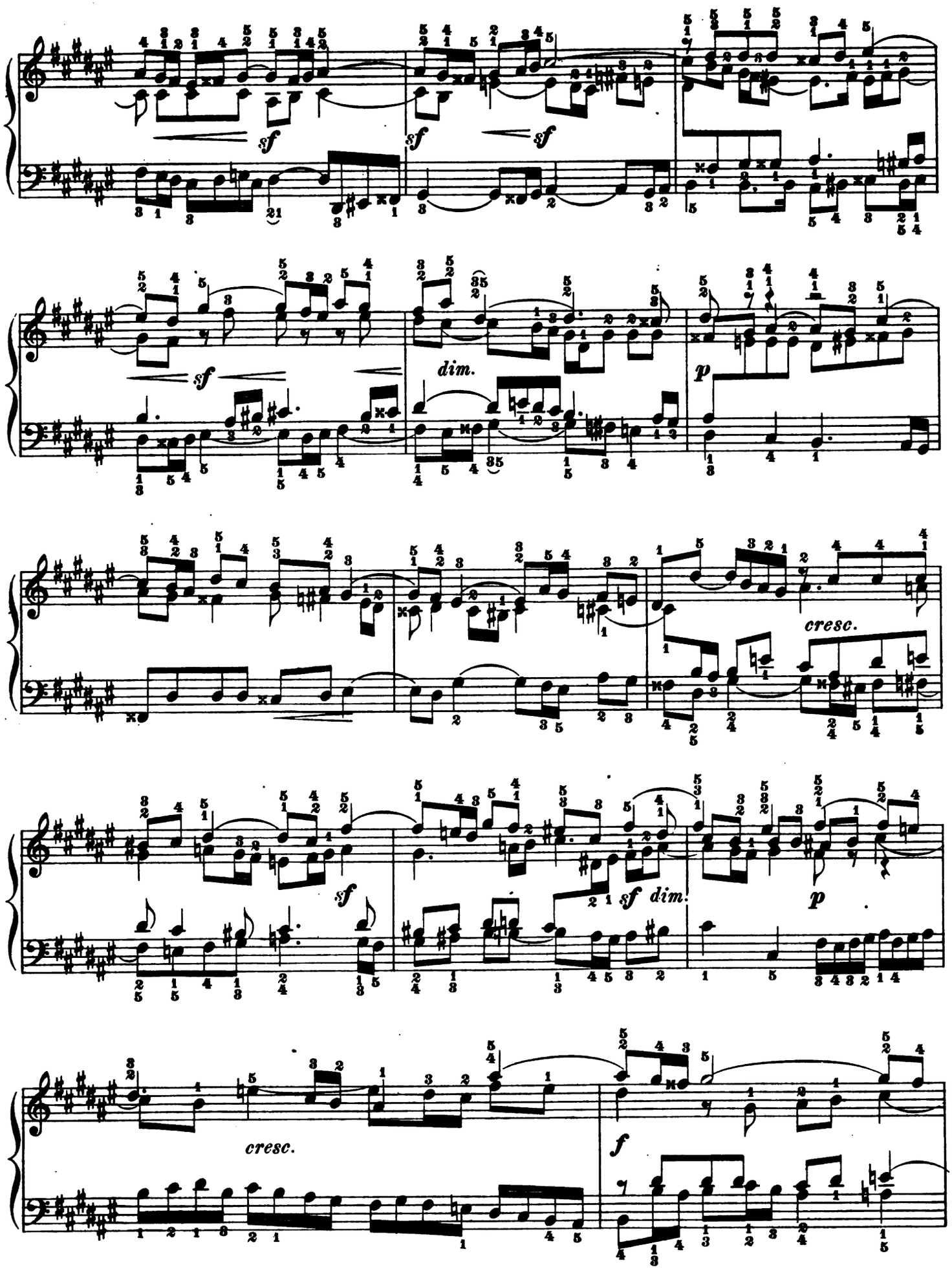
sf
sf
sf
sf
dim.
p
cresc.
sf
sf
dim.
p
cresc.
f

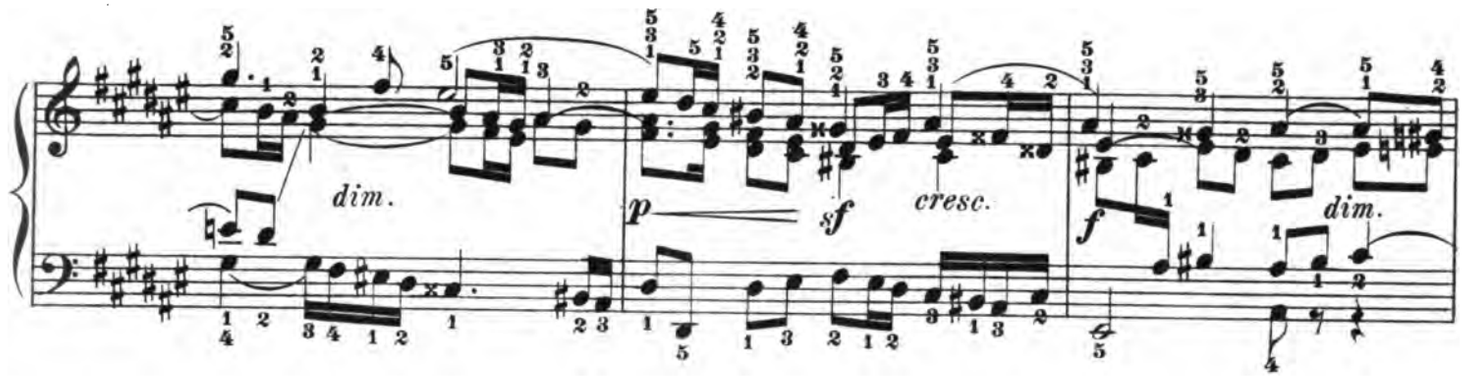
dim.
p
sf
cresc.
f
dim.

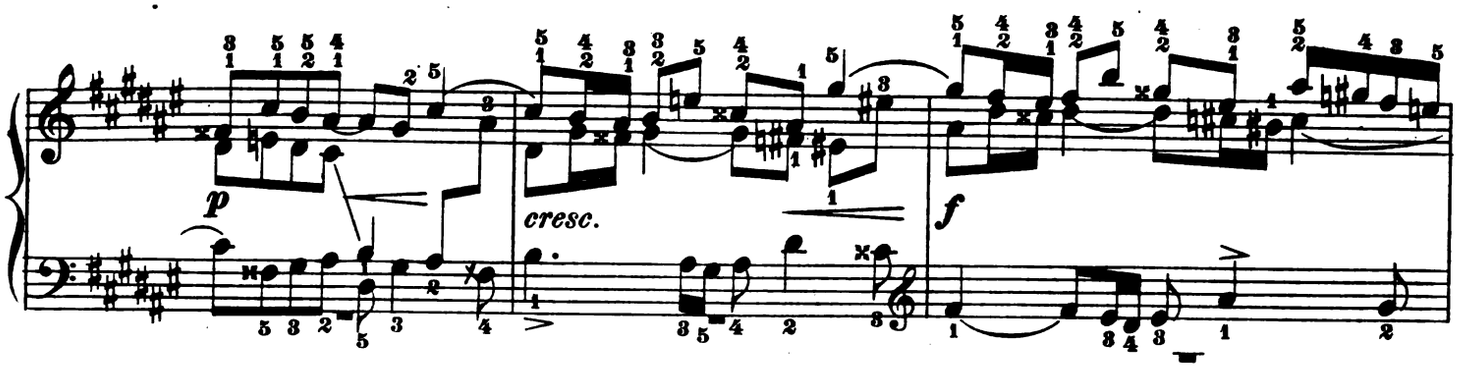
p
cresc.
f

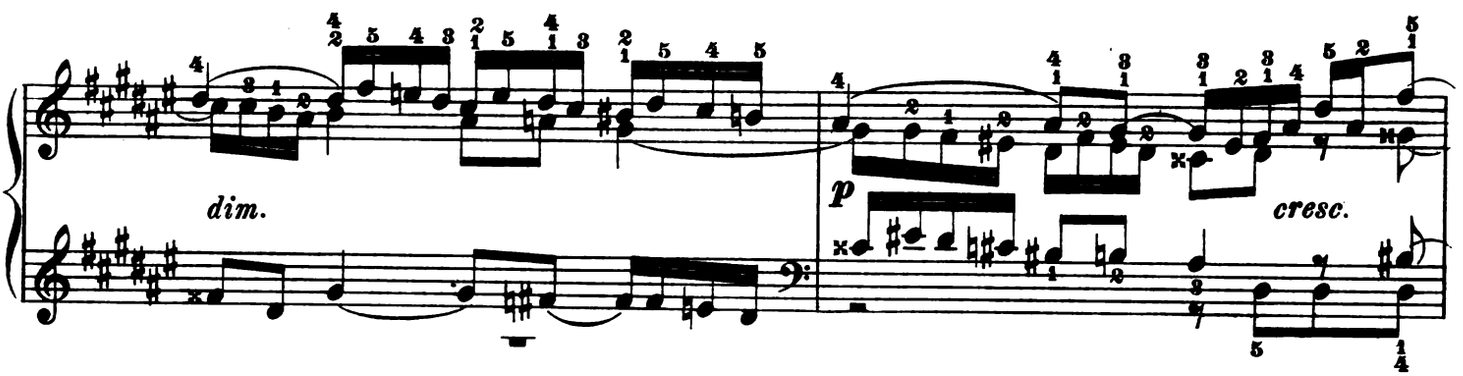
dim.
p
cresc.

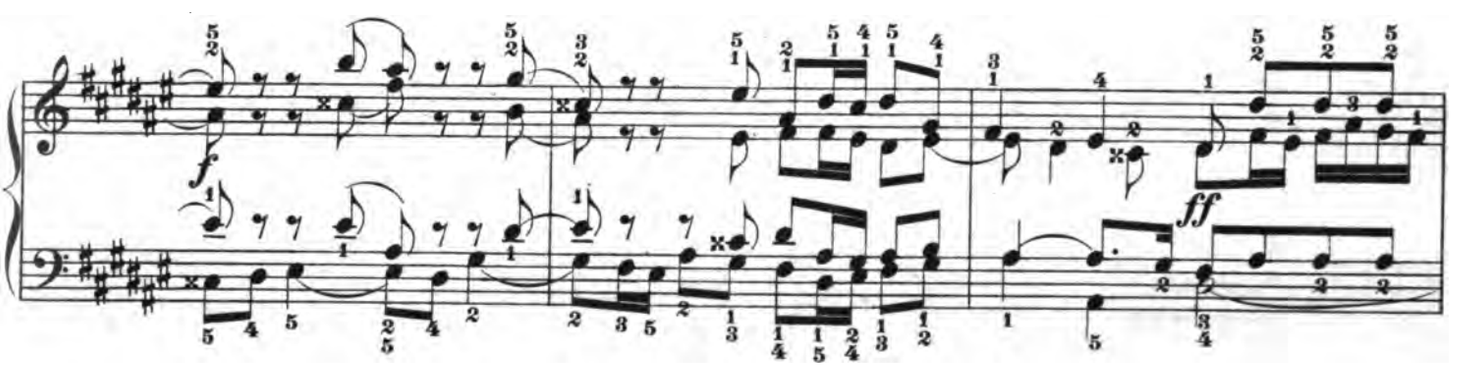
f
ff

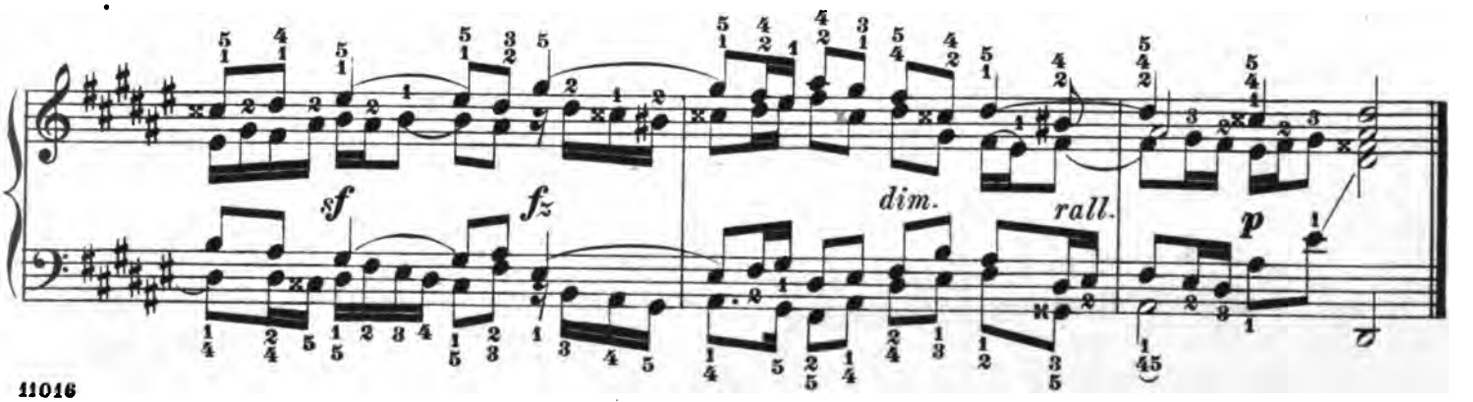
sf
fz
dim.
rall.
p

Preludio IX.

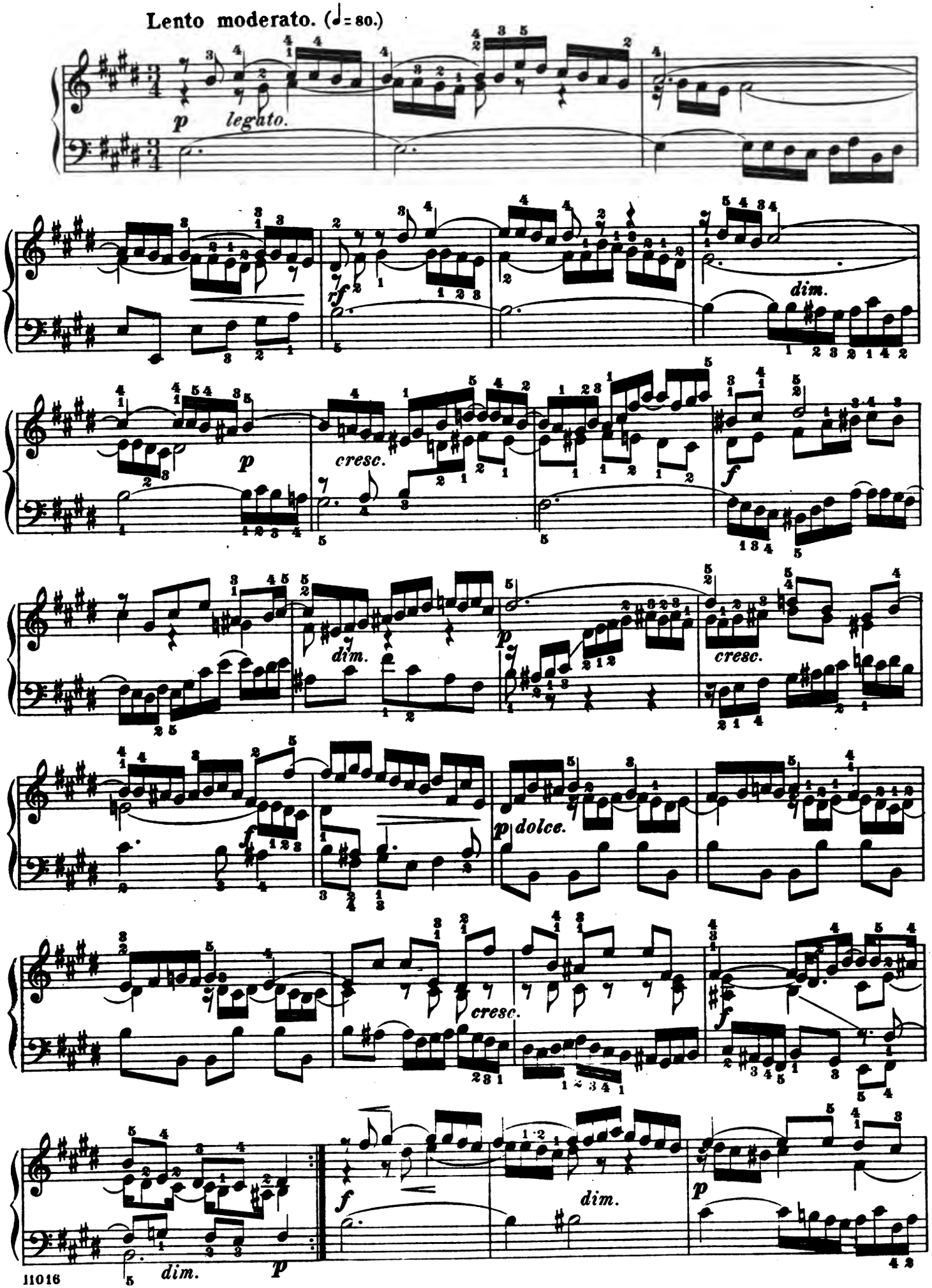
Lento moderato. (♩= 80.)
p legato.
rf
dim.
p
cresc.
f
dim.
p
cresc.
f
p dolce.
cresc.
f
f
dim.
p
dim.
p

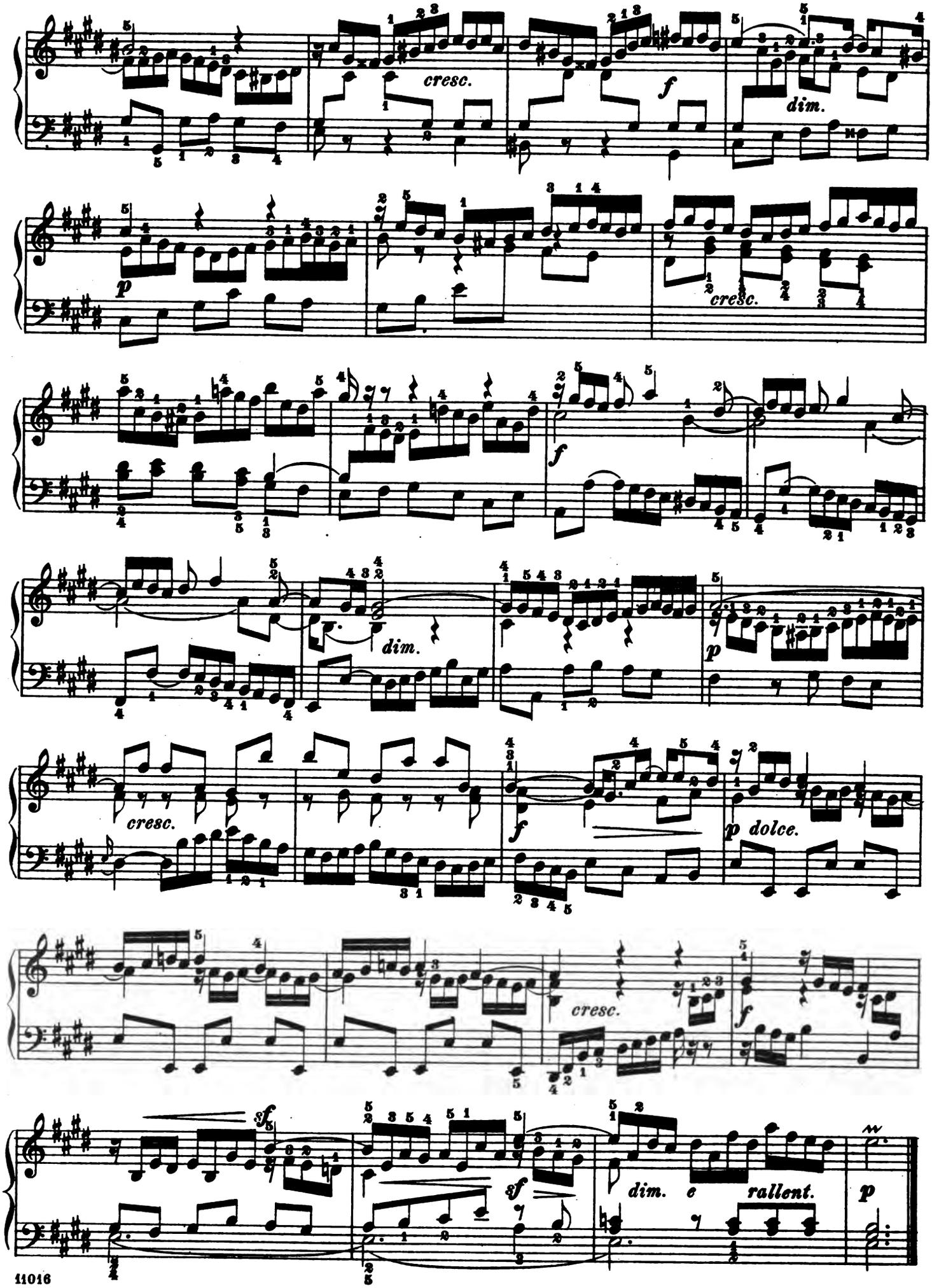
cresc.
f
dim.
p
cresc.
f
dim.
p
cresc.
f
p dolce.
cresc.
f
sf
sf
dim. e rallent.
p

Fuga IX.

a 4 Voci.

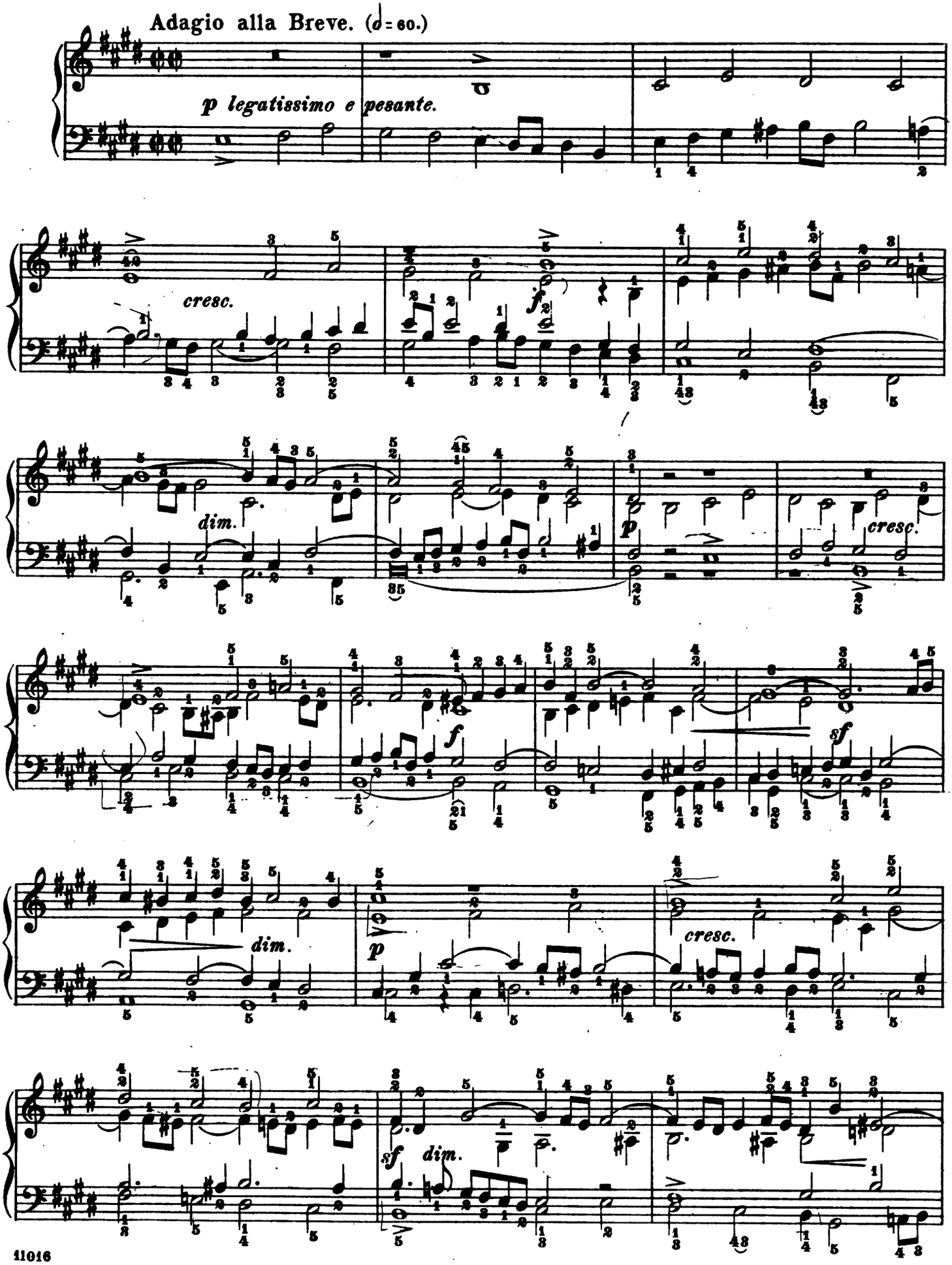

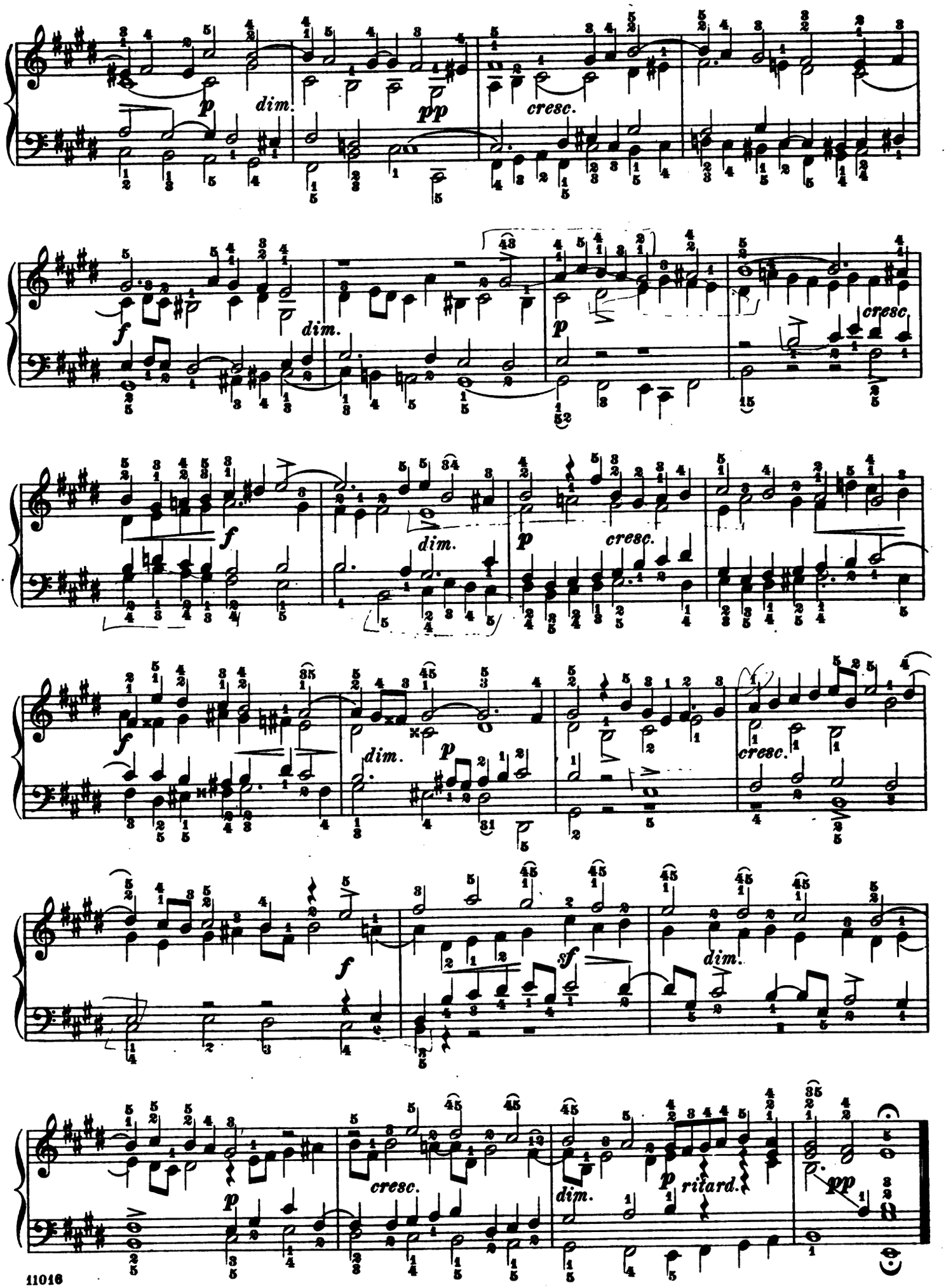
p
dim.
pp
cresc.
f
dim.
p
cresc.
f
dim.
p
cresc.
f
dim.
p
cresc.
f
sf
dim.
p
cresc.
dim.
p
ritard.
pp

Preludio X.

Allegretto vivace. (♩.= 66.)

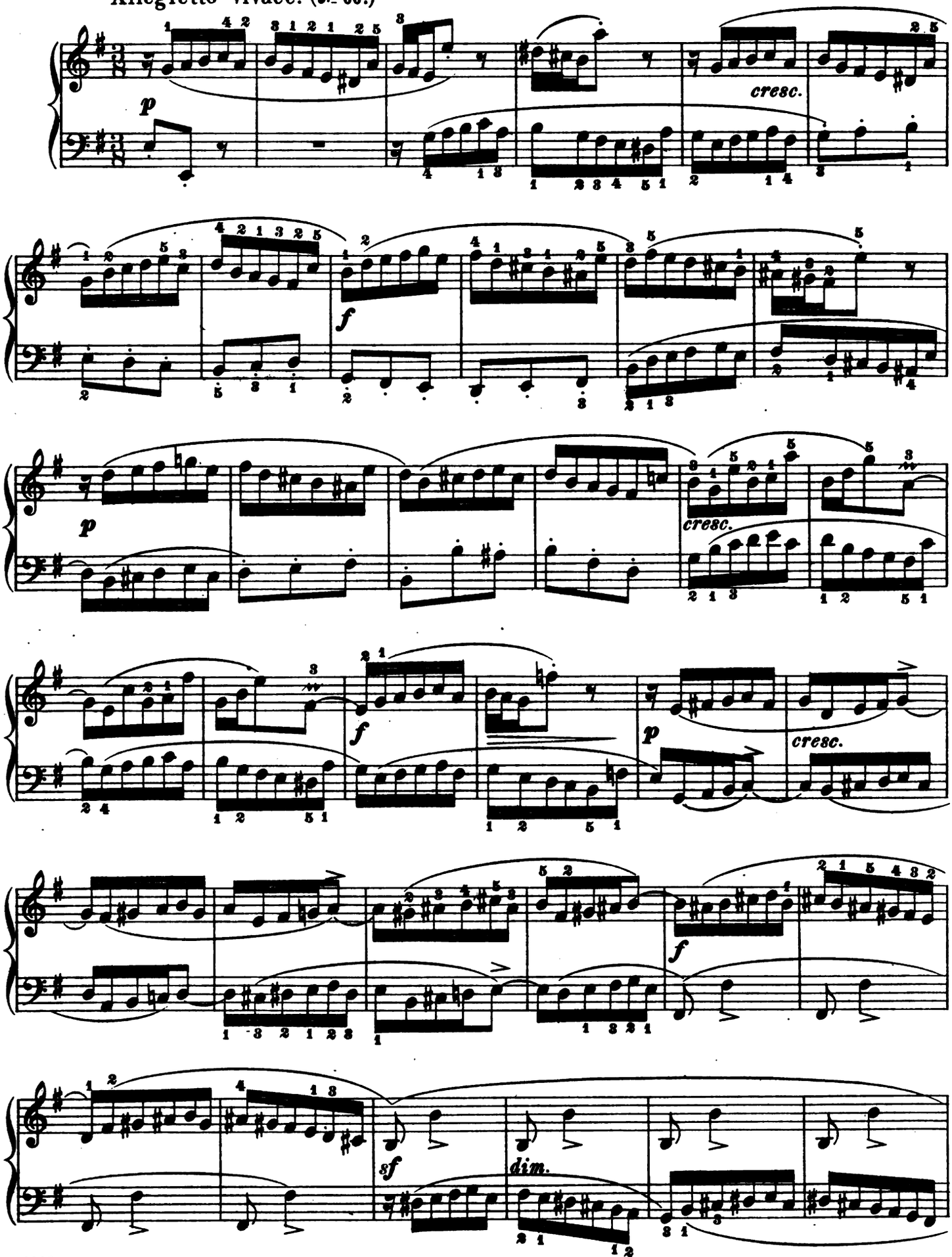

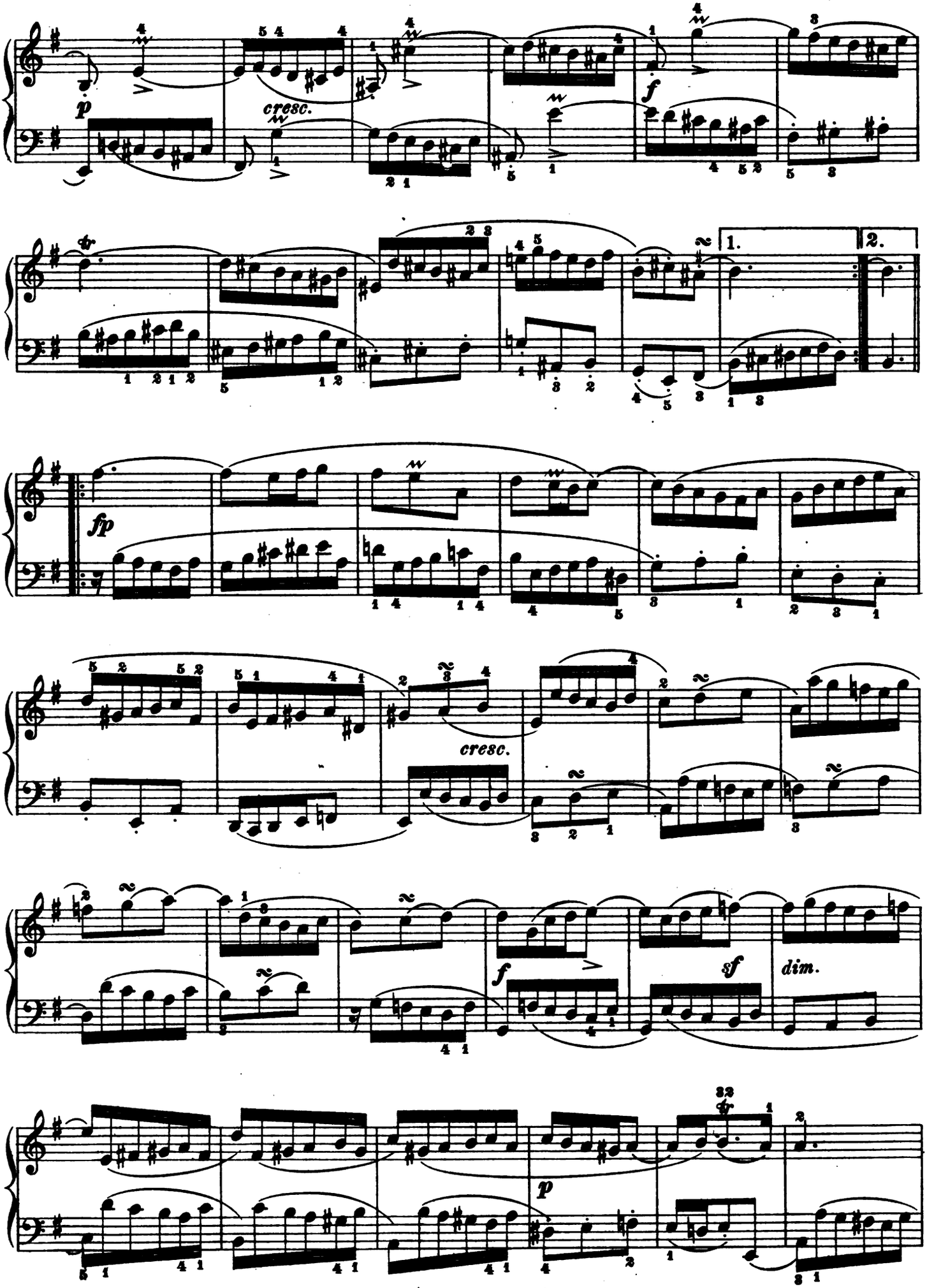
p
cresc.
f
1.
2.
fp
cresc.
f
sf
dim.
p

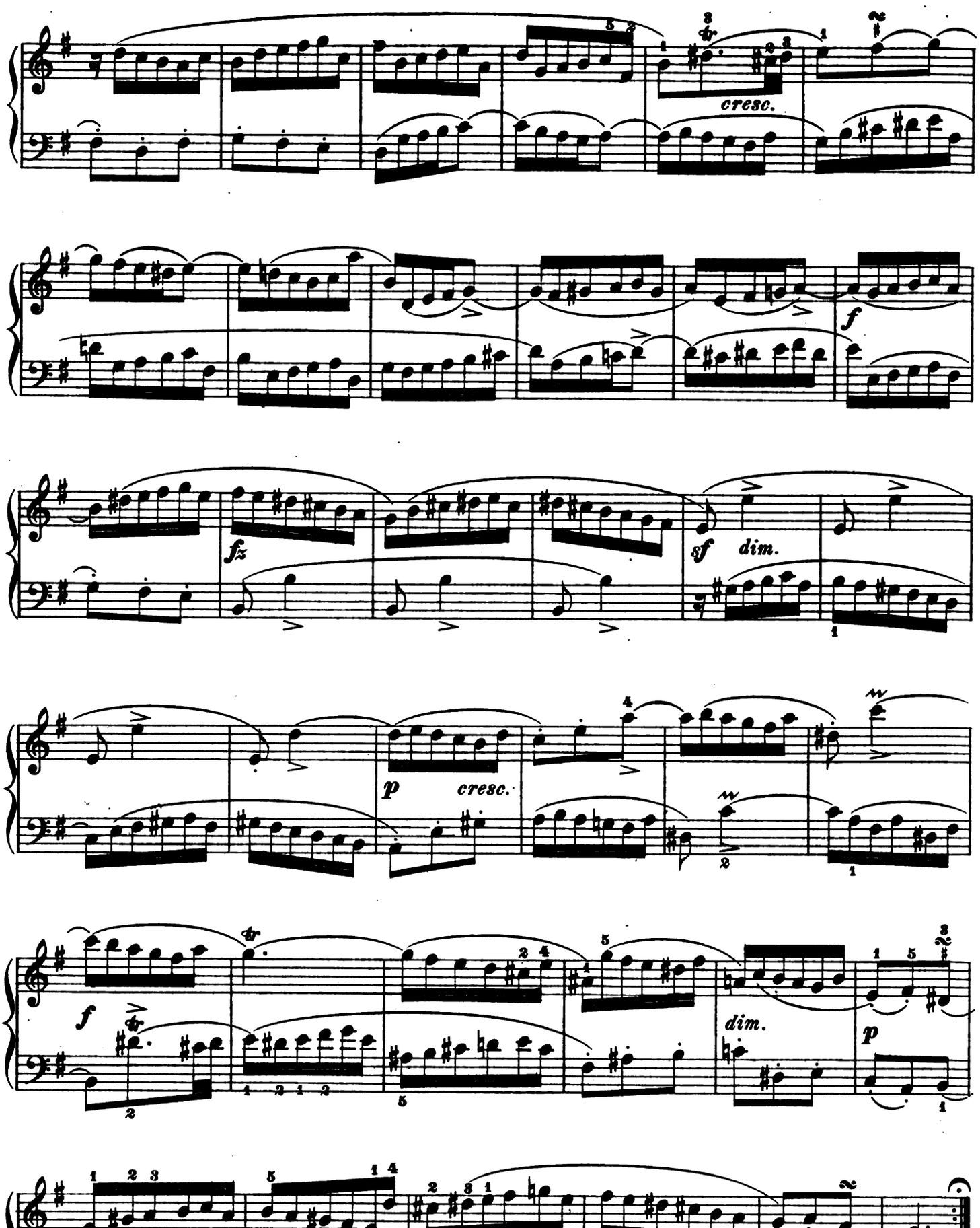
cresc.
f
fz
sf
dim.
p
cresc.
f
dim.
p
cresc.
f

Fuga X.

a 3 Voci.

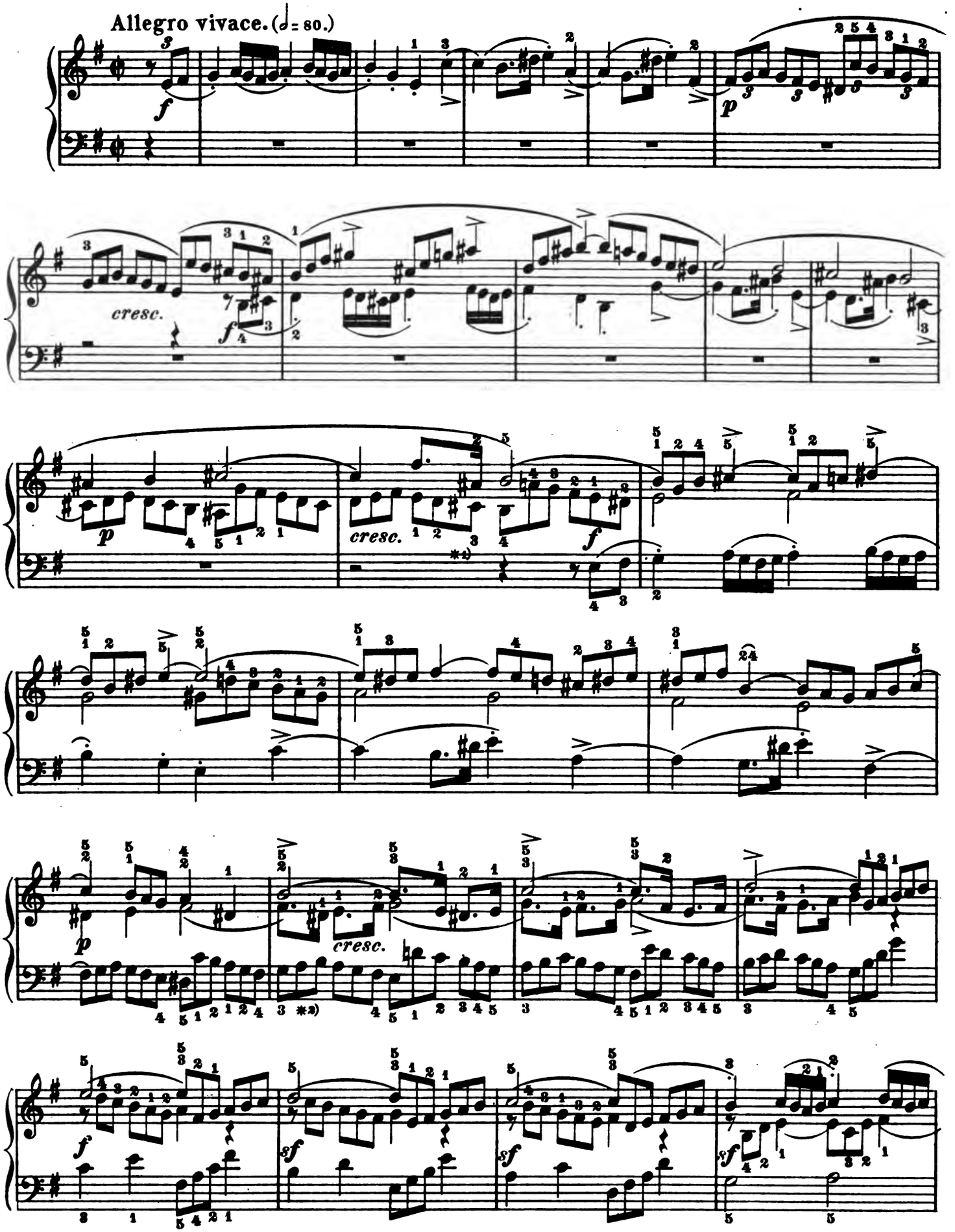

*1) The 16th-note and the last of the three 8th-notes are to be played exactly together.

*2) The same here, and everywhere throughout the Fugue, where this division of the beat appears.

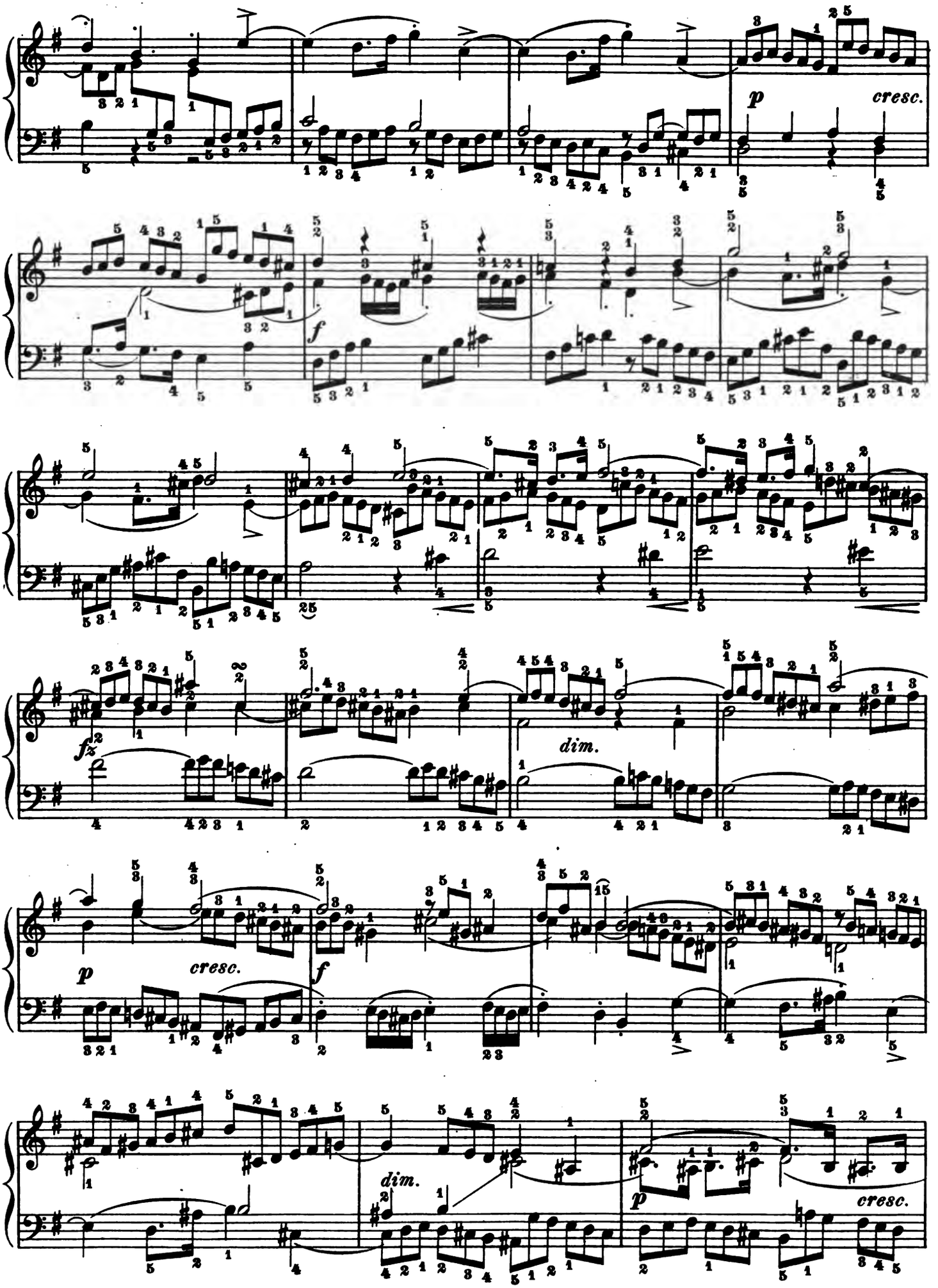
p
cresc.
f
fz
dim.
p
cresc.
f
dim.
p
cresc.

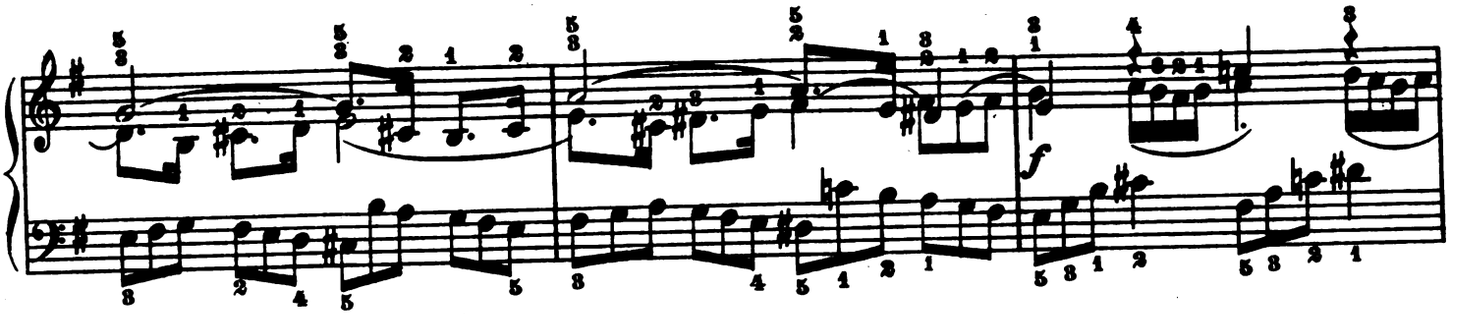
f

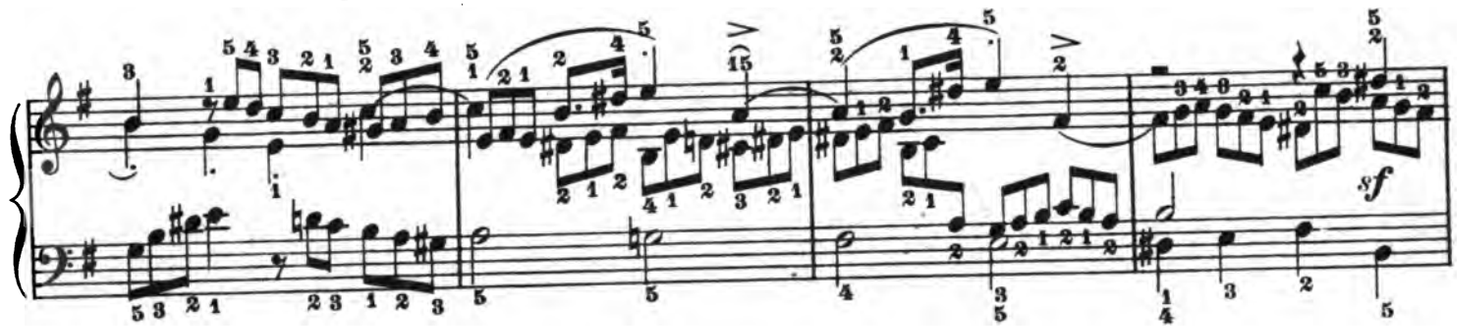
sf

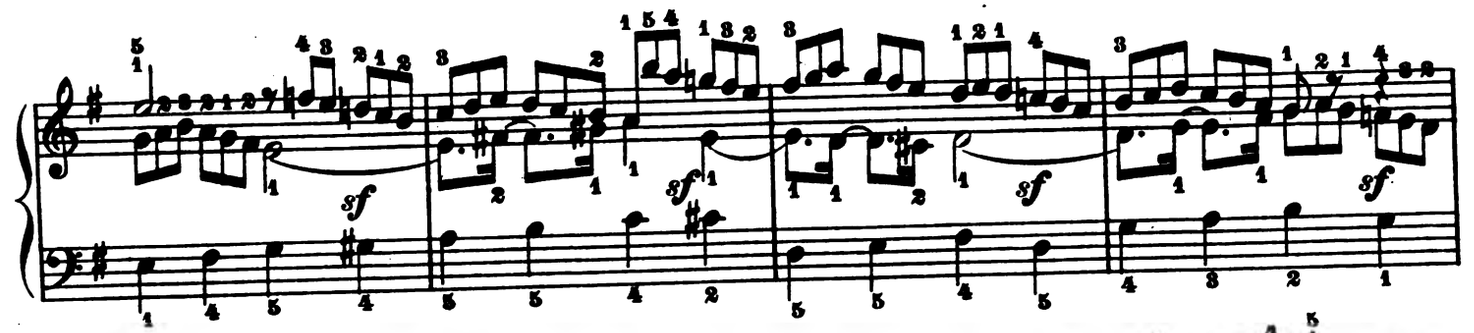
sf
sf
sf
sf

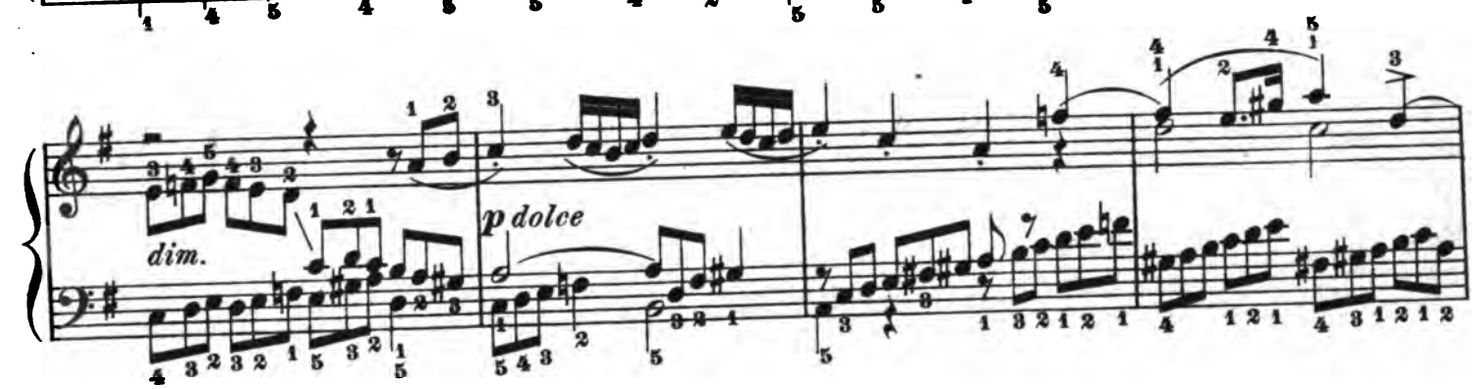
dim.
p dolce

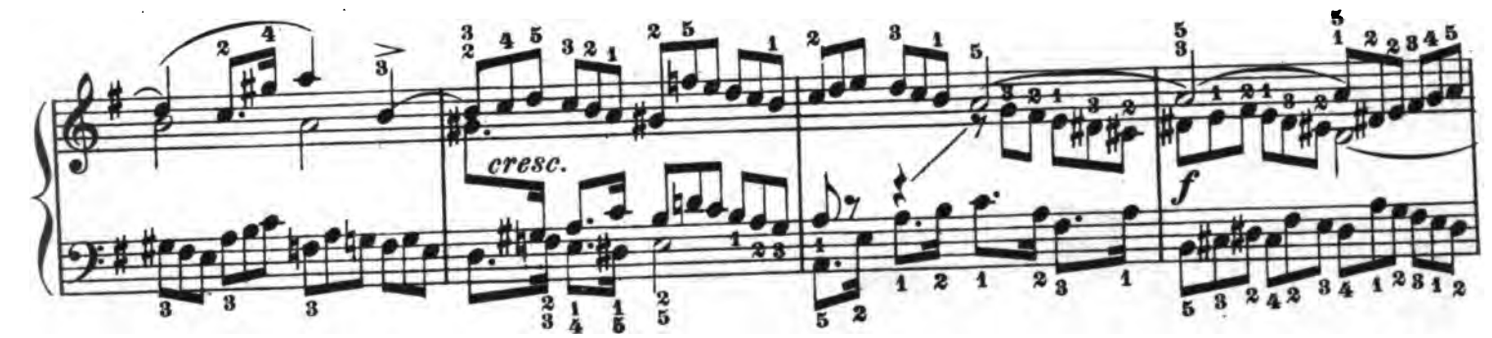
cresc.
f

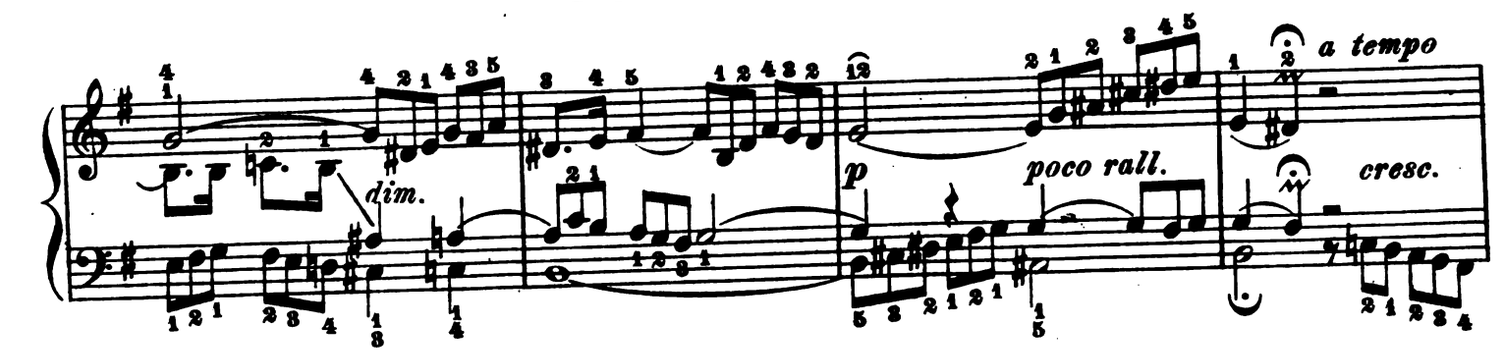
dim.
p
poco rall.
a tempo
cresc.

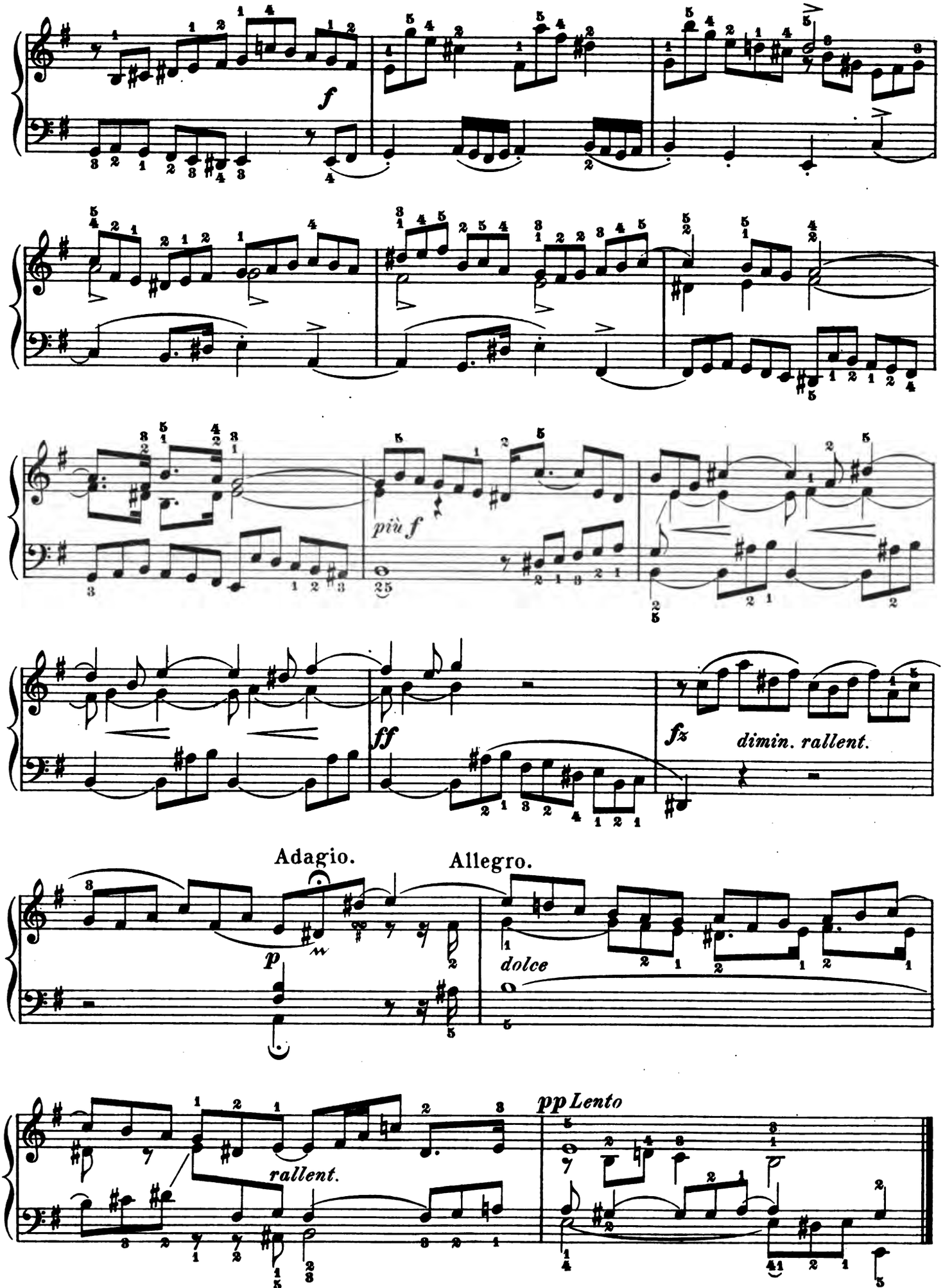
f
più f
ff
fz
dimin. rallent.
Adagio.
Allegro.
p
dolce
rallent.
pp Lento

– Preludio XI.

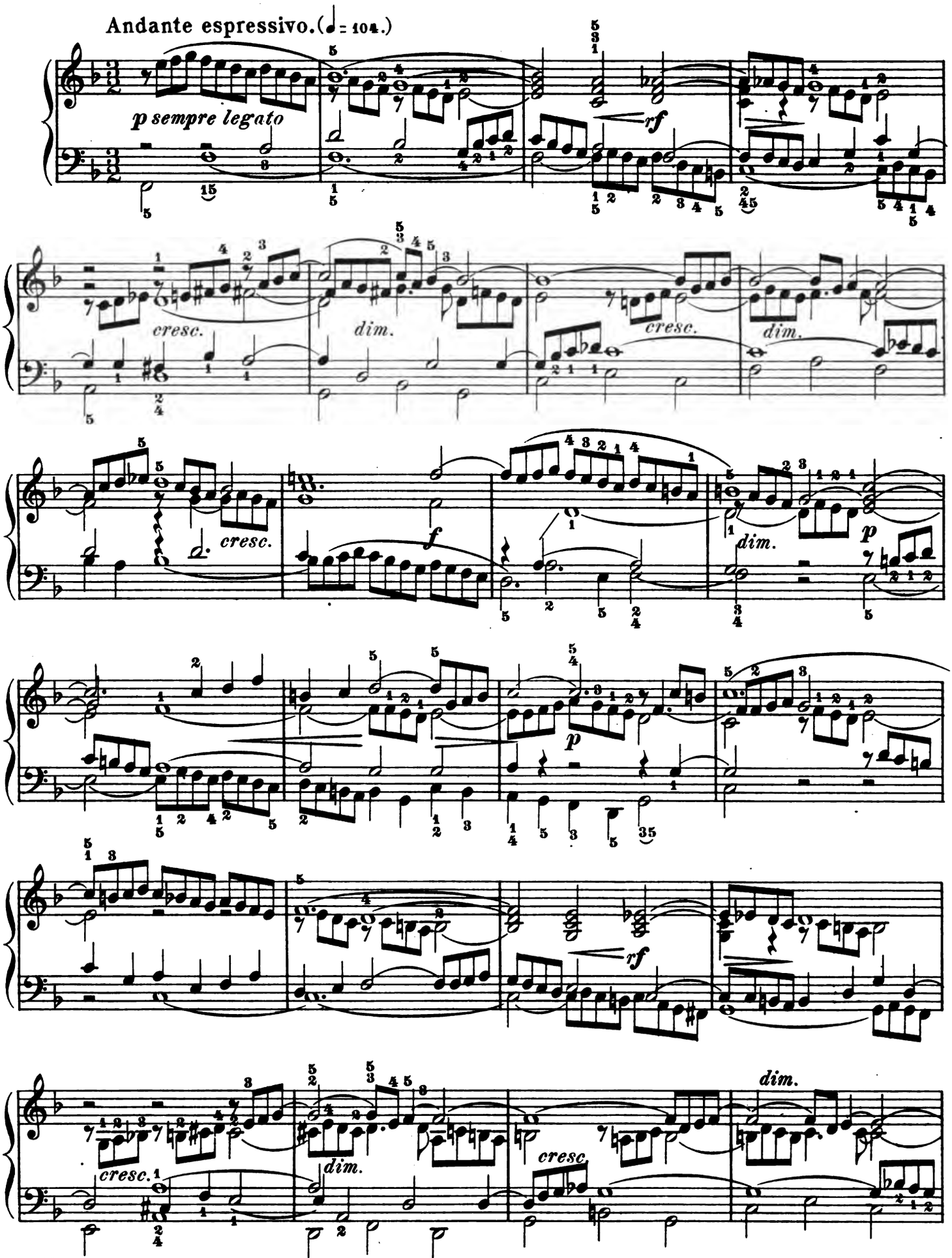
Andante espressivo.(♩= 104.)
p sempre legato
rf
cresc.
dim.
cresc.
dim.
cresc.
f
dim.
p
p
rf
cresc.
dim.
dim.
cresc.

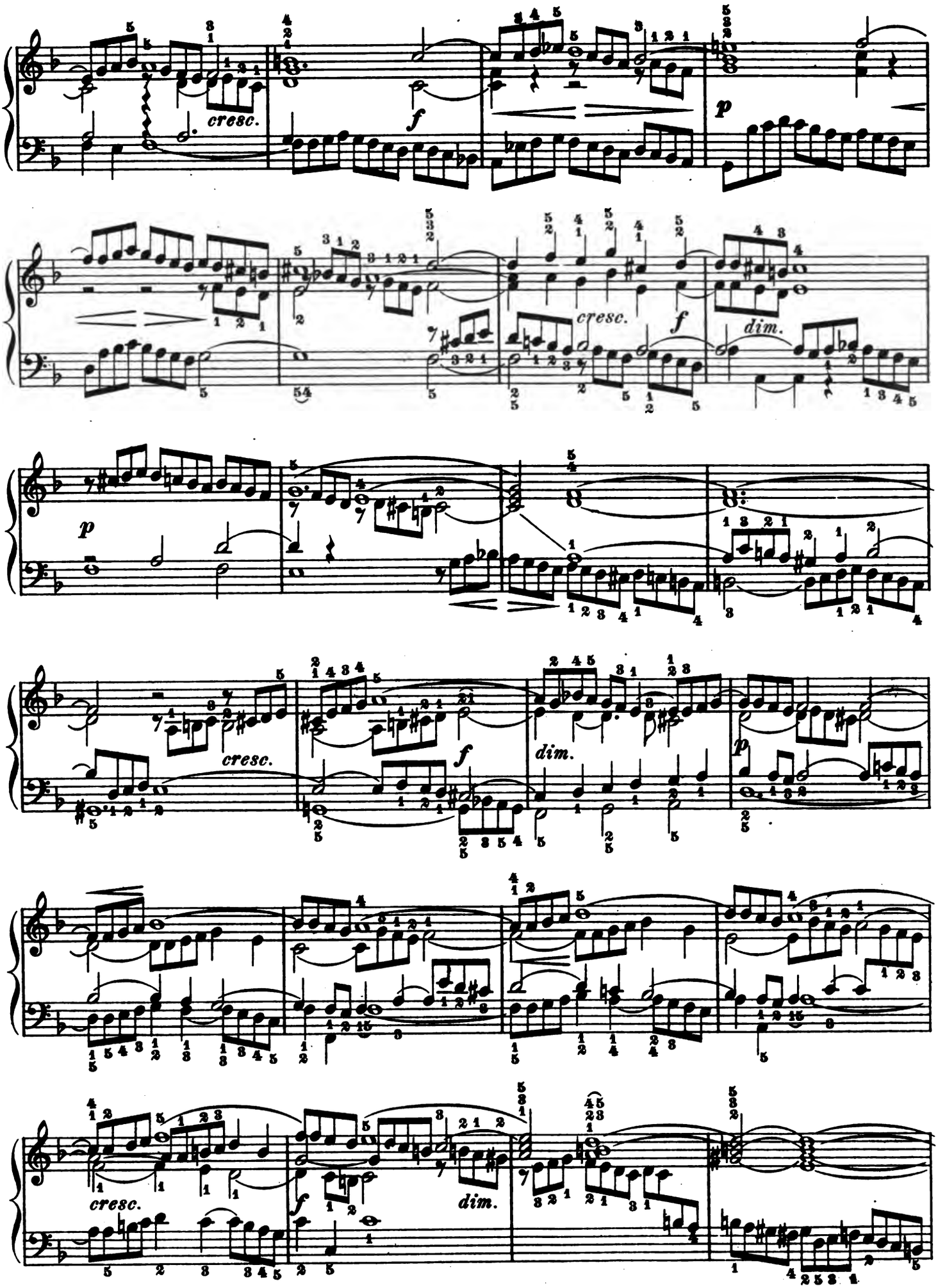
cresc.
f
p
cresc.
f
dim.
p
cresc.
f
dim.
p
cresc.
f
dim.

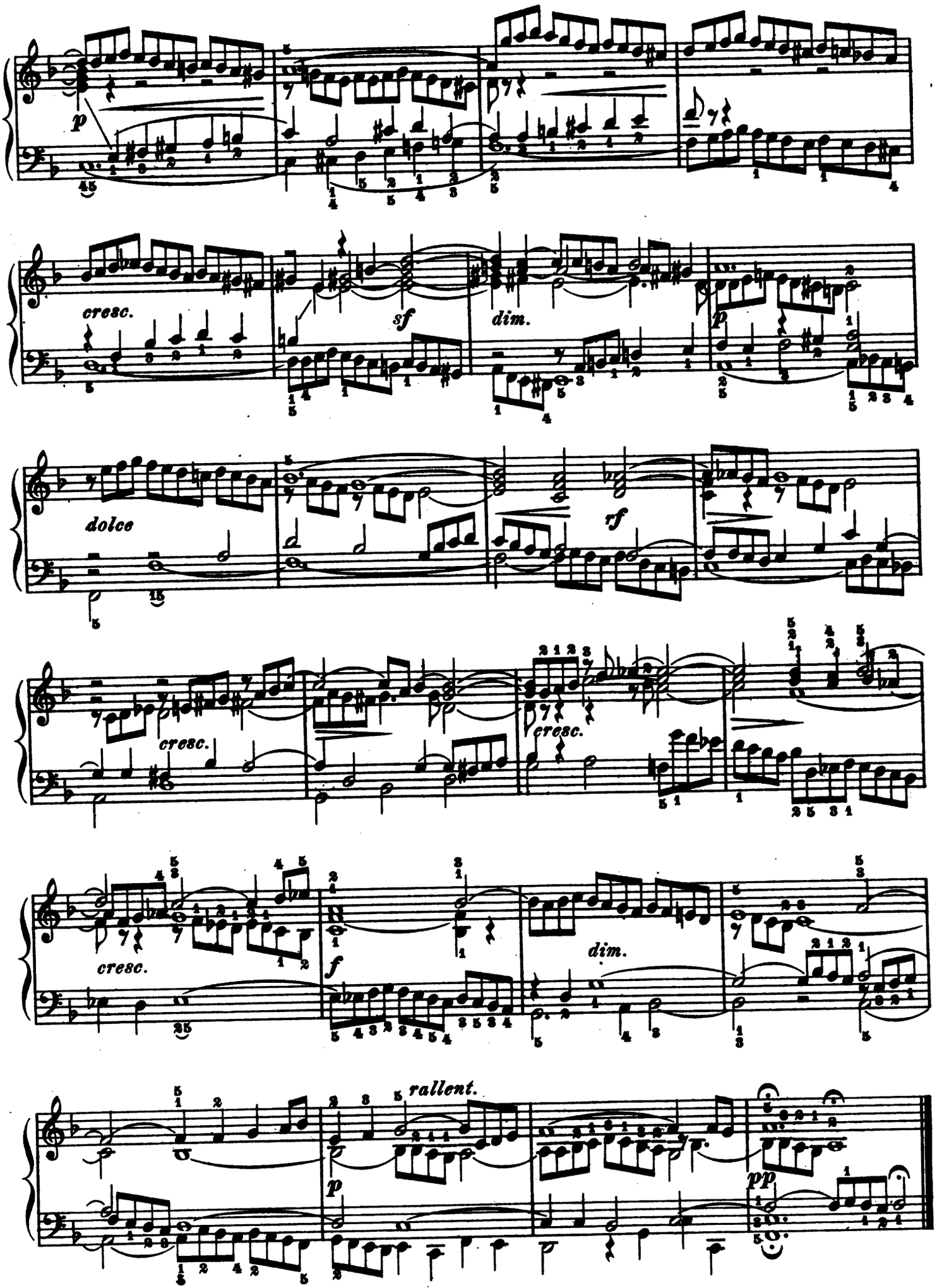
p
cresc.
sf
dim.
p
dolce
rf
cresc.
cresc.
f
dim.
rallent.
p
pp

Fuga XI.

a 3 Voci.

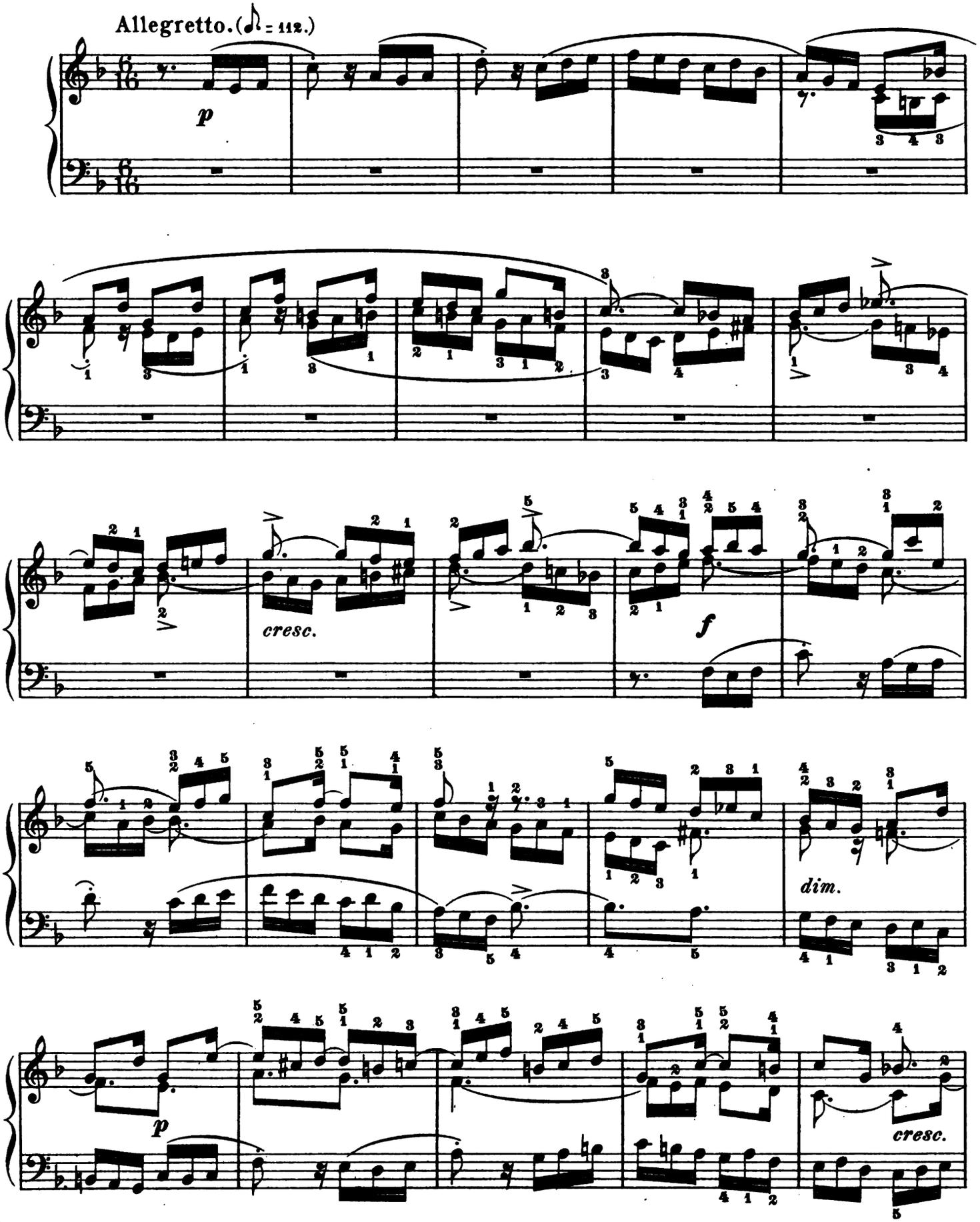

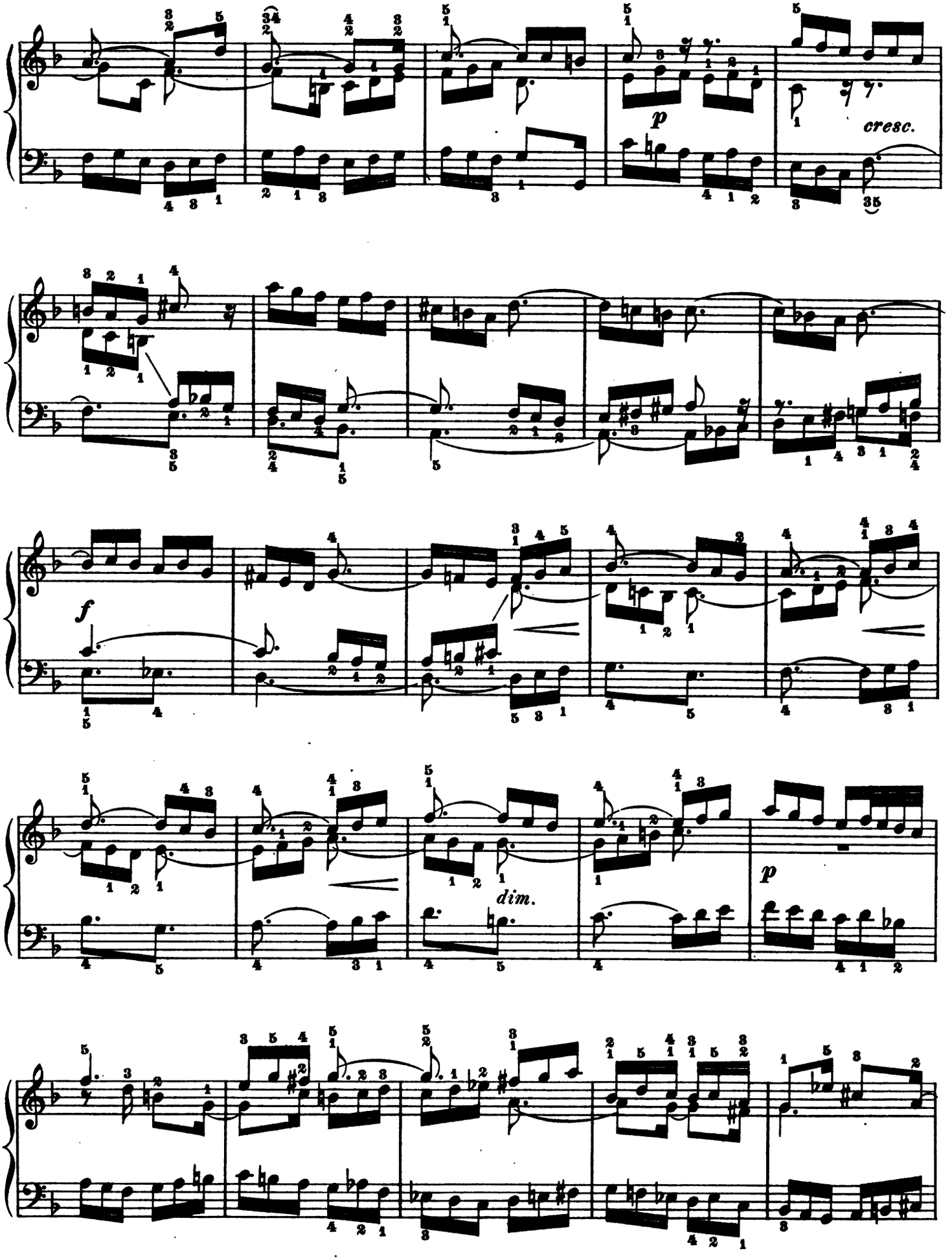
p
cresc.
f
dim.
p

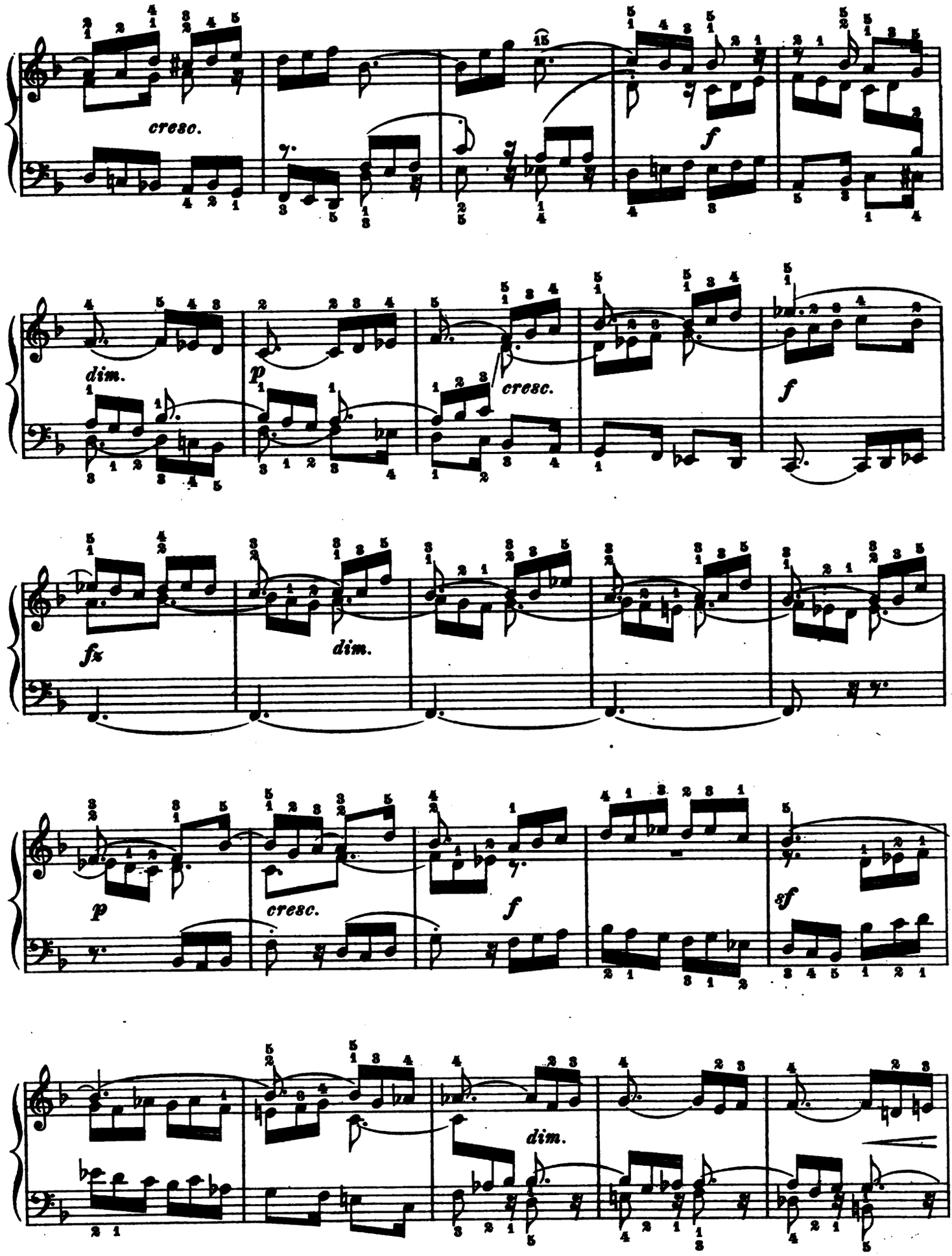
cresc.
f
dim.
p
cresc.
f
fz
dim.
p
cresc.
f
sf
dim.

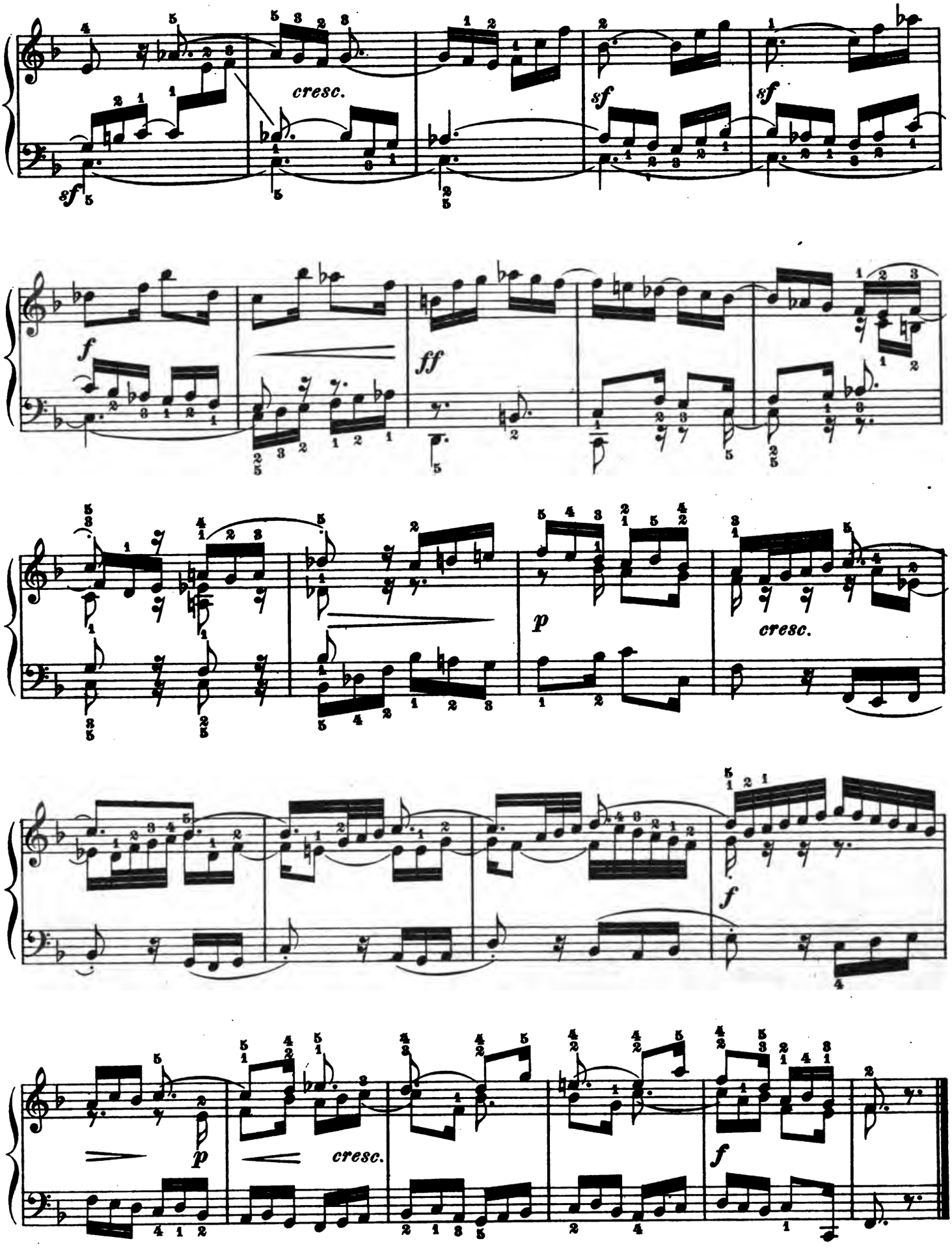
cresc.
sf
sf
sf
f
ff
p
cresc.
f
p
cresc.
f

Preludio XII.

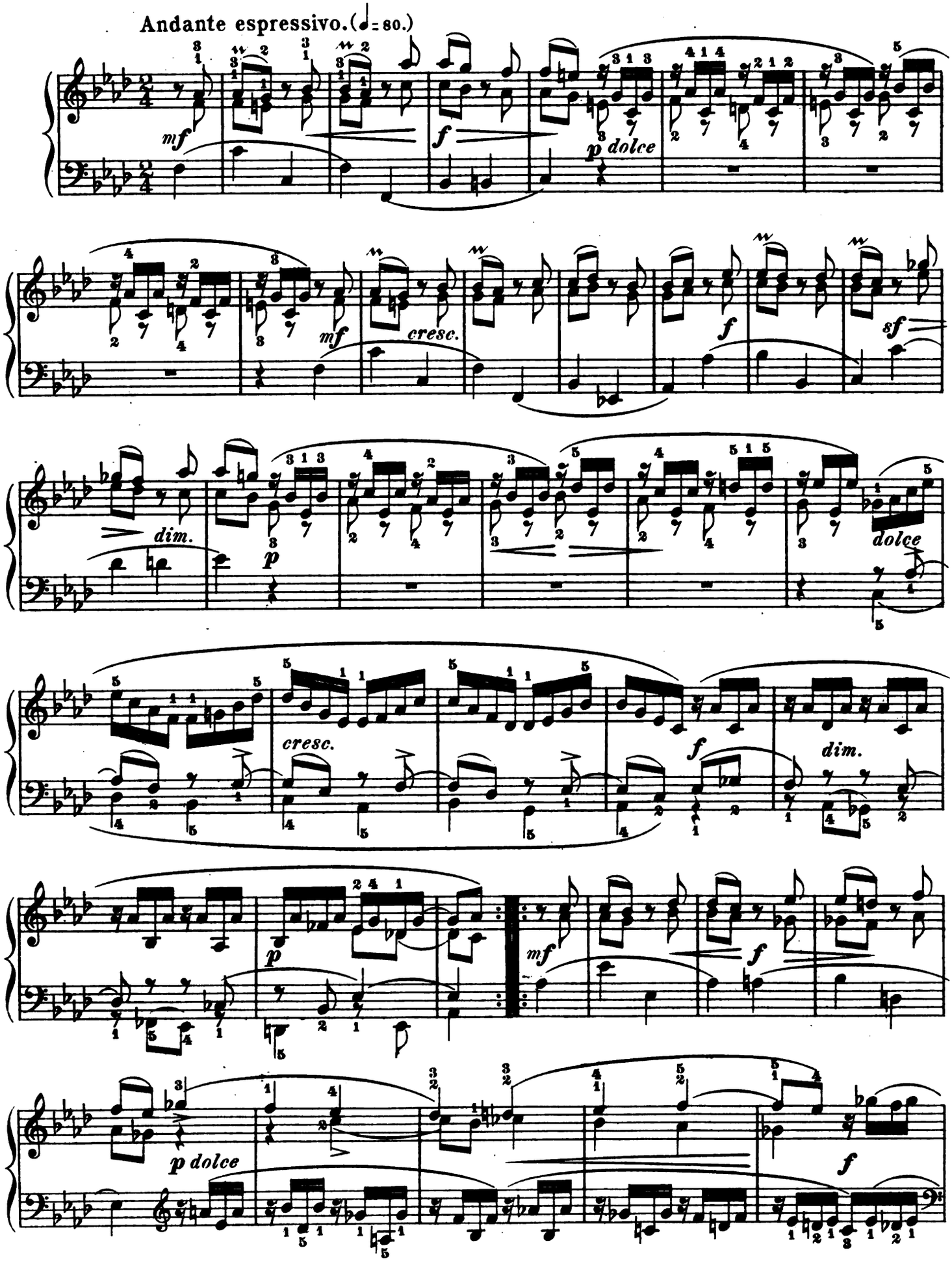

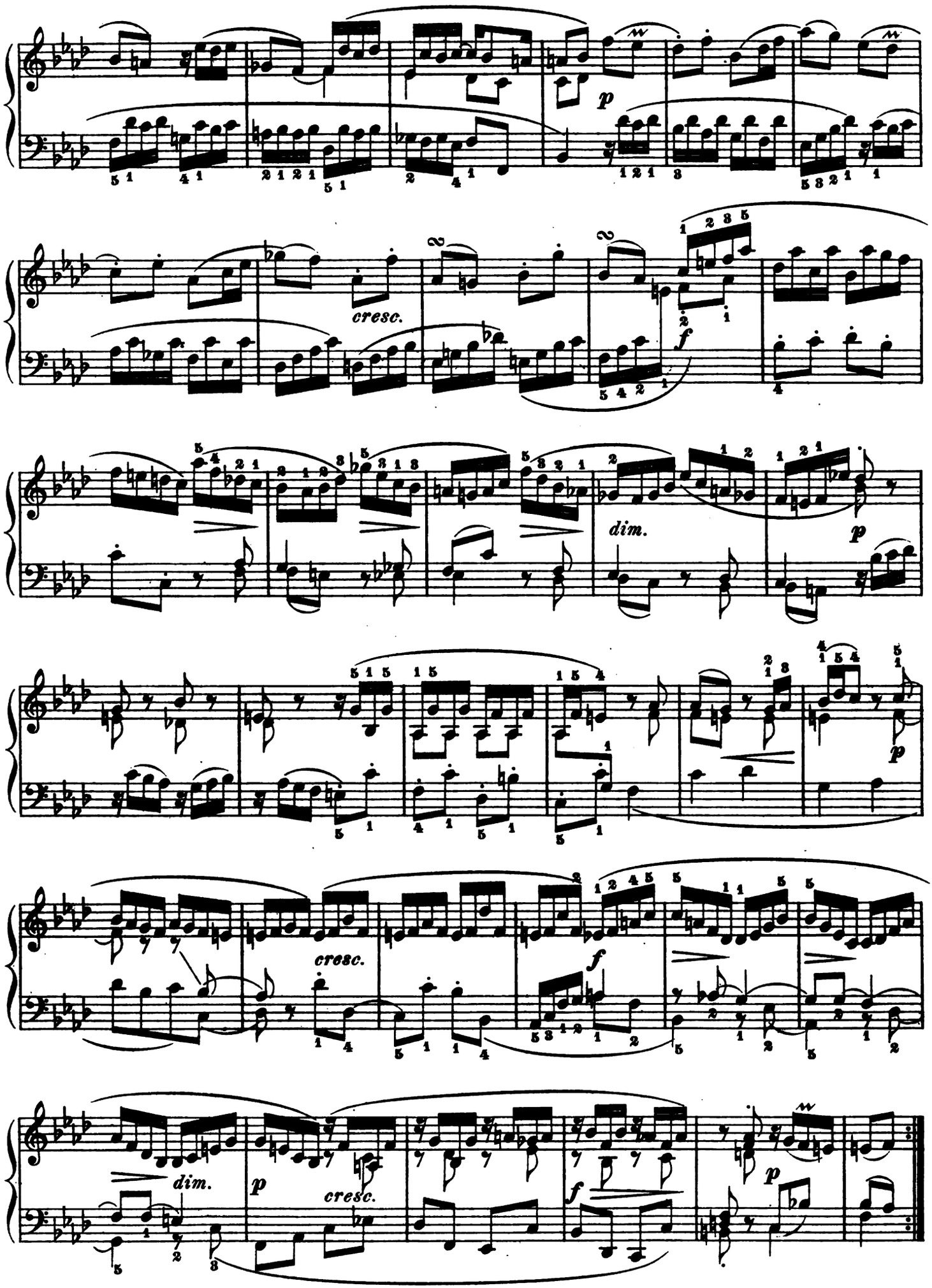
p
cresc.
f
dim.
p
cresc.
f
dim.
p
cresc.
f
p

Fuga XII.

a 3 Voci.

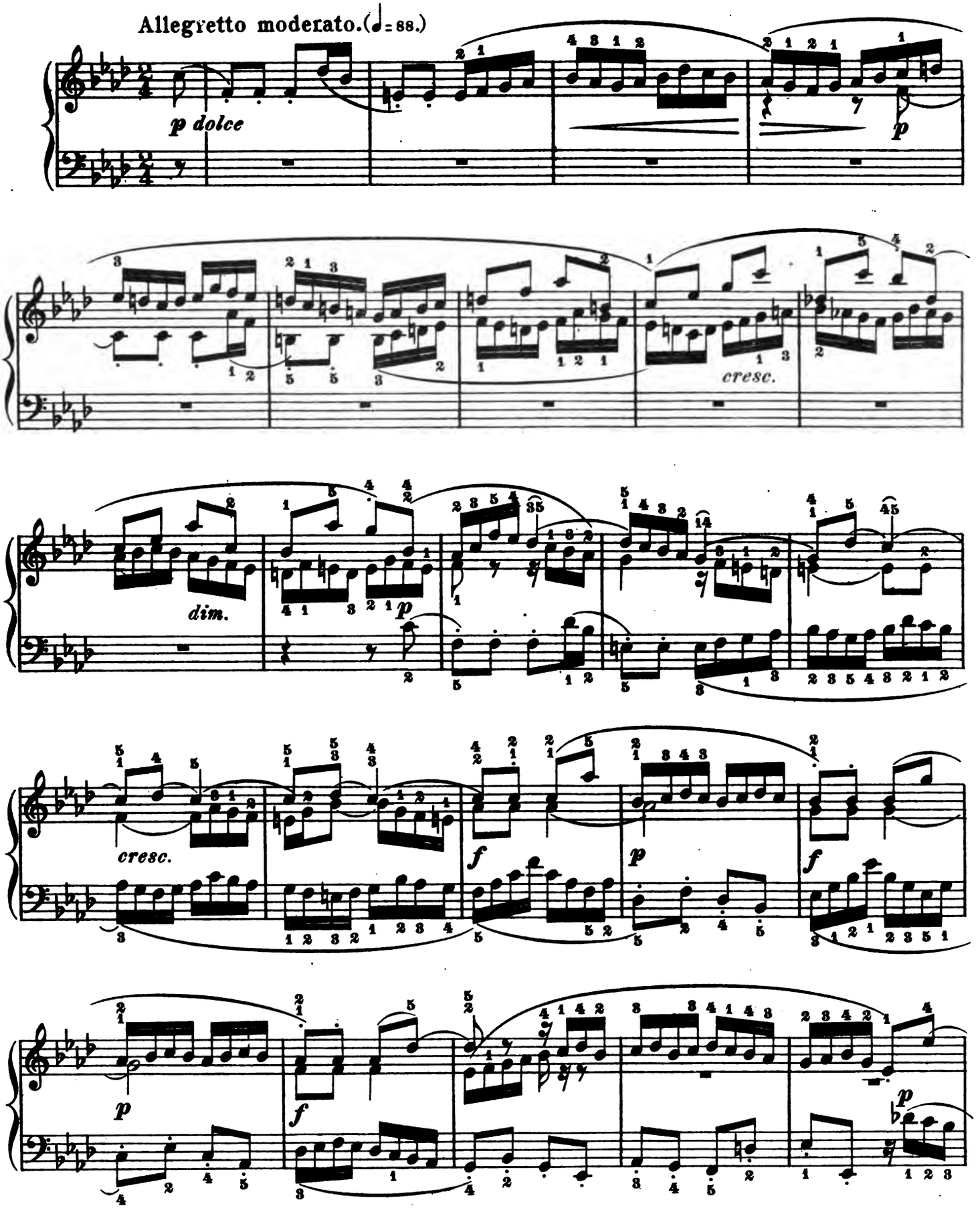

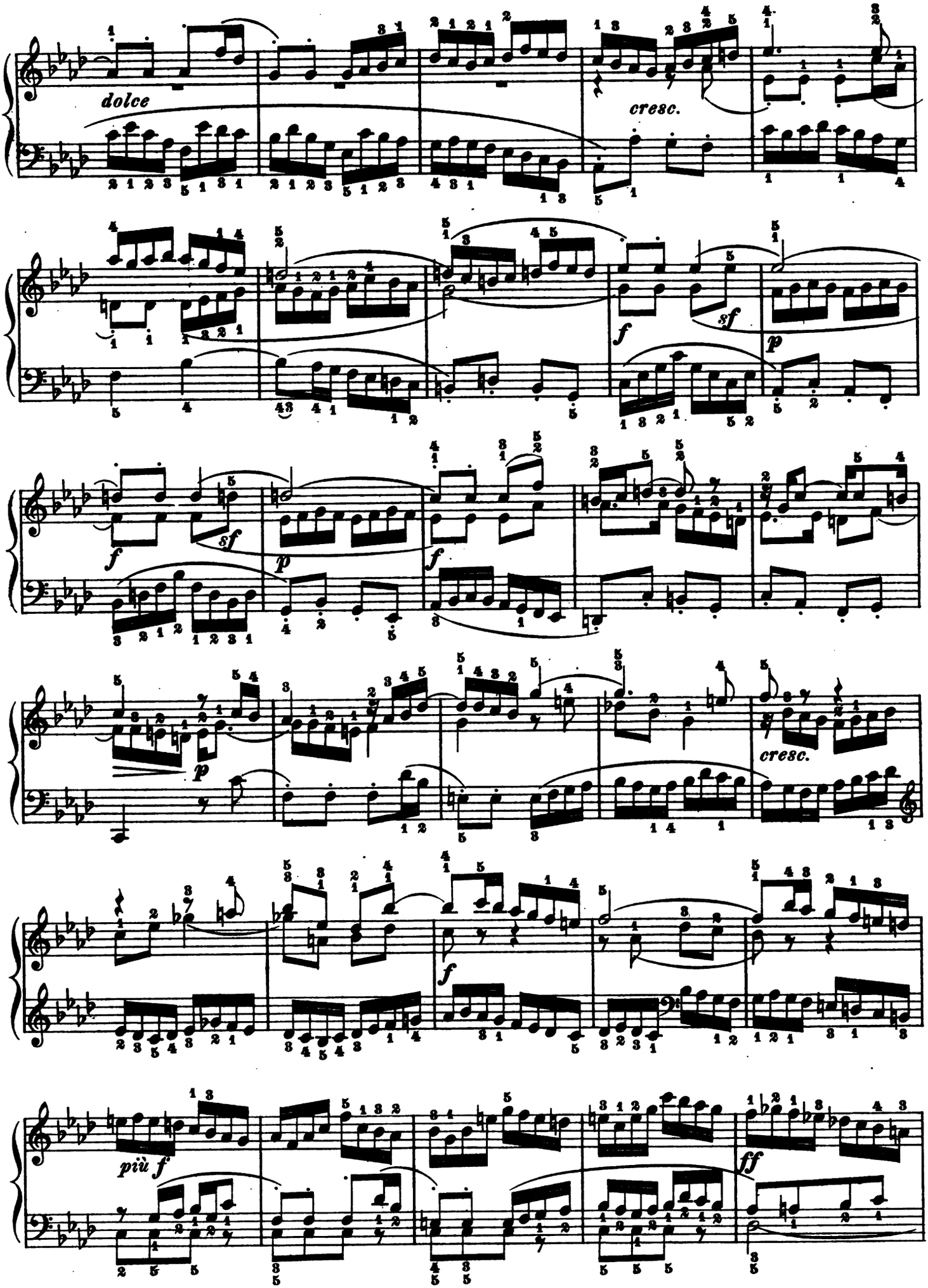
dolce
cresc.
f
sf
p
f
sf
p
f
p
cresc.
f
più f
ff

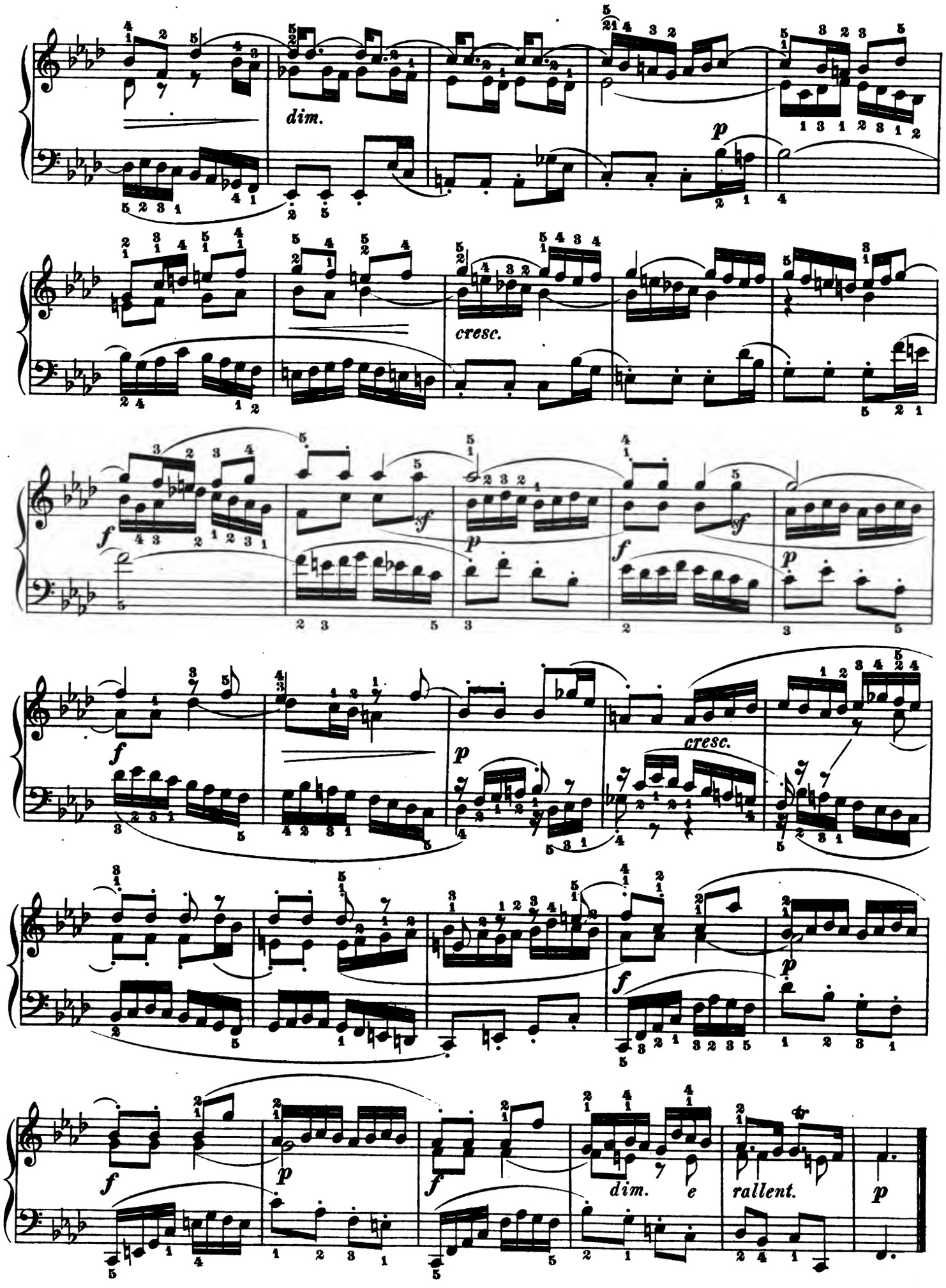
dim.
p
cresc.
f
sf
p
f
sf
p
f
p
cresc.
f
p
f
dim.
e
rallent.
p

Preludio XIII.

Allegretto con moto. (♩ = 92)

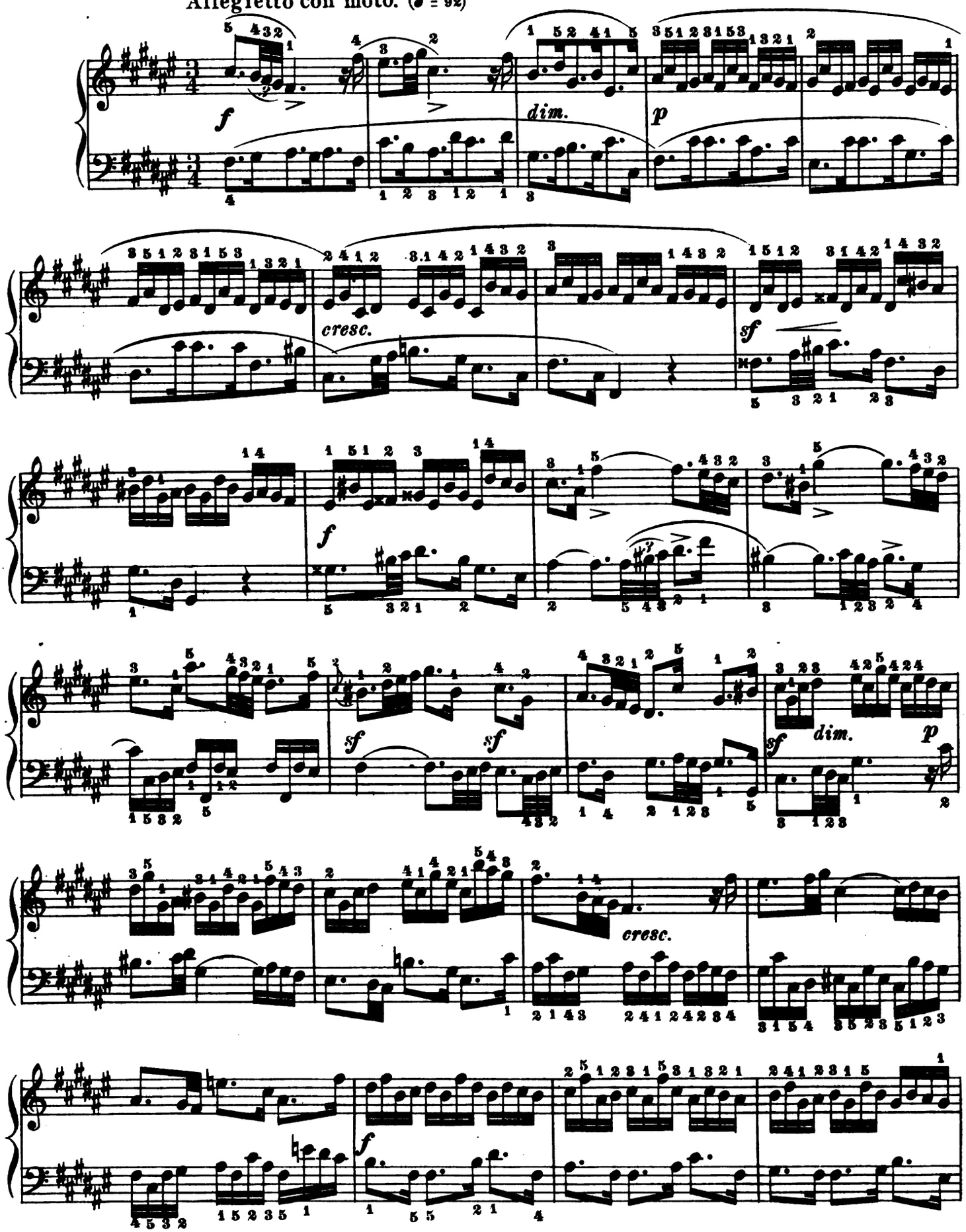

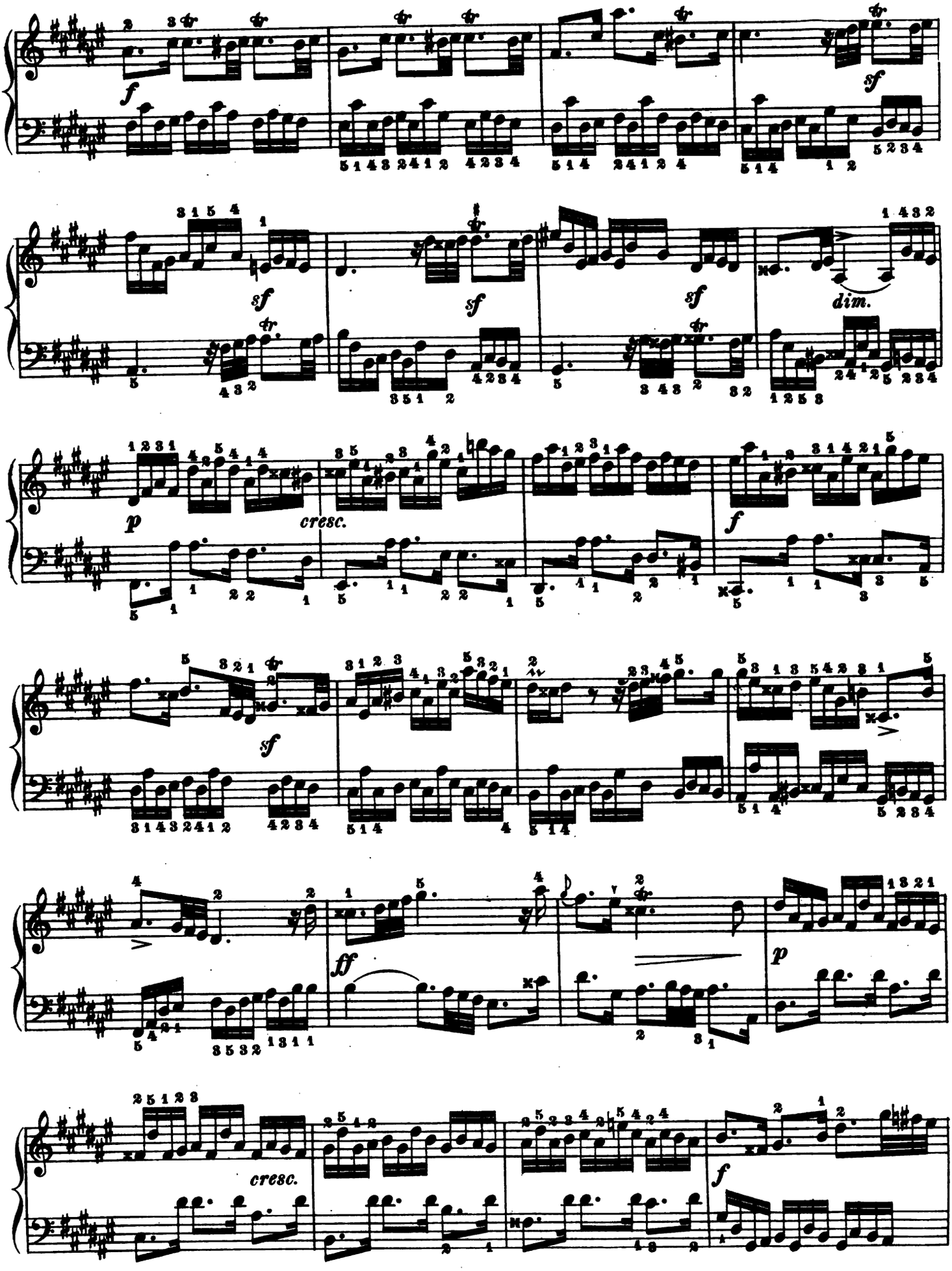
f
sf
sf
sf
sf
dim.
p
cresc.
f
sf
ff
p
cresc.
f

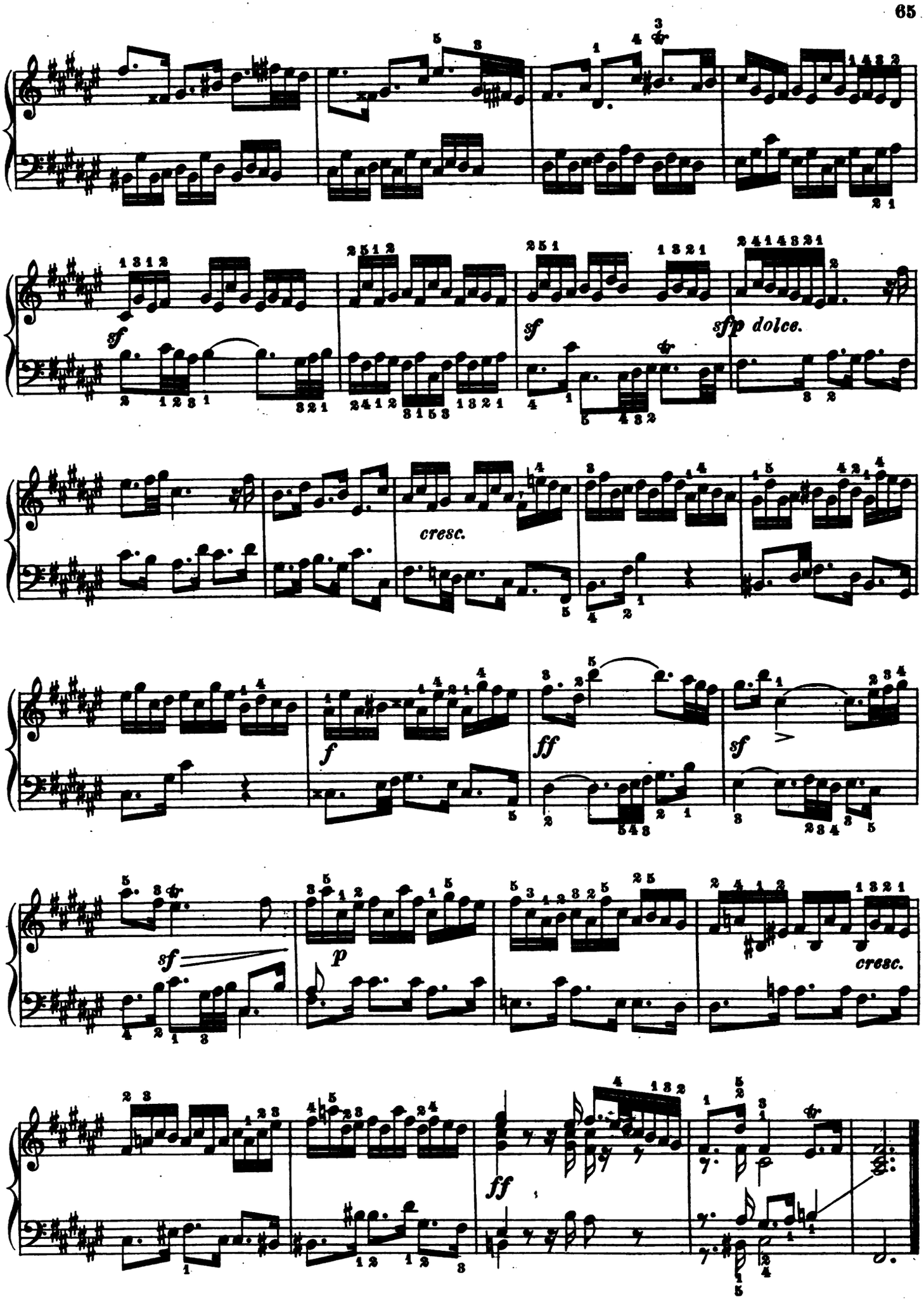
sf
sf
sfp dolce.
cresc.
f
ff
sf
sf
p
cresc.
ff

Fuga XIII.

a 3 Voci.

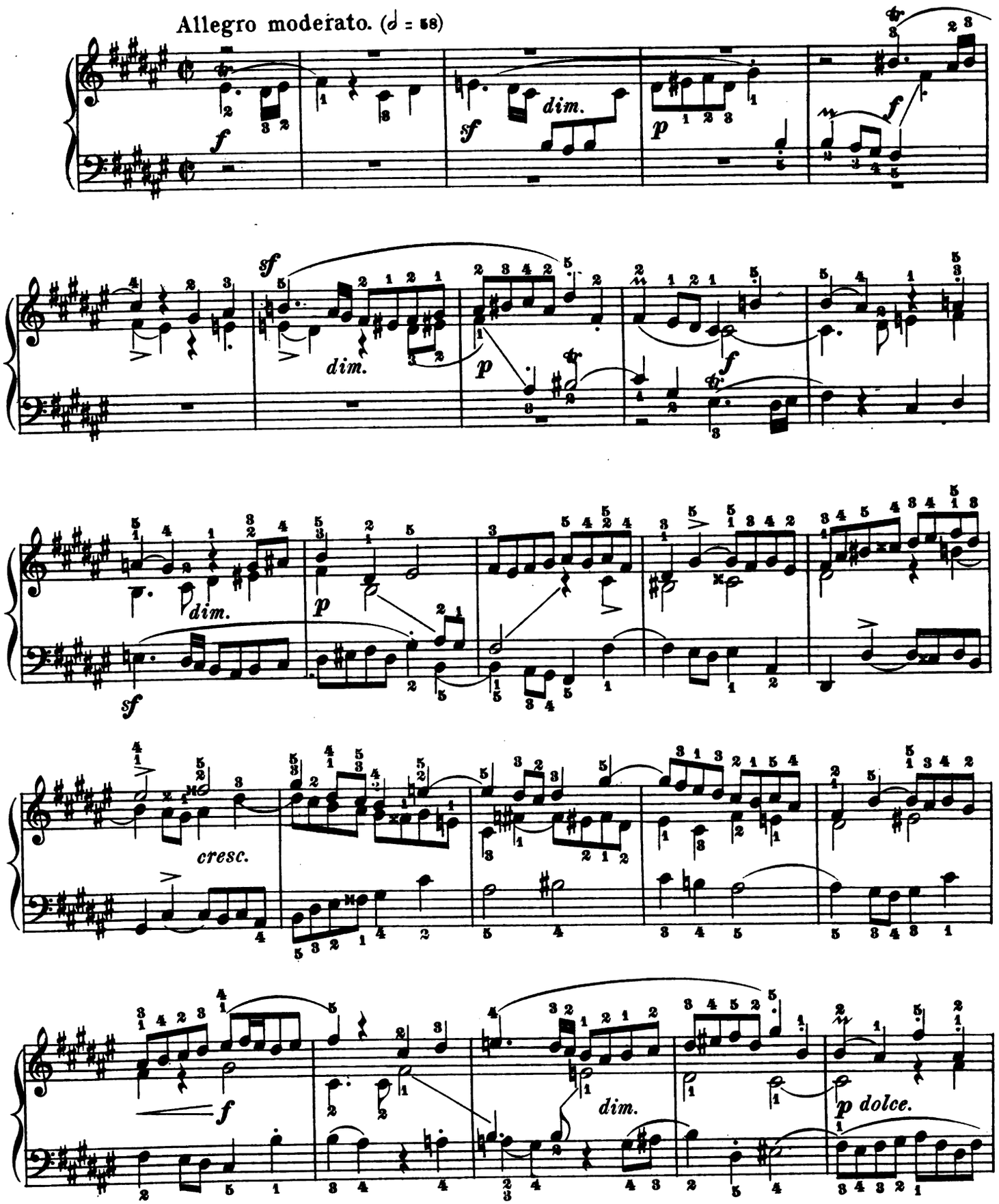

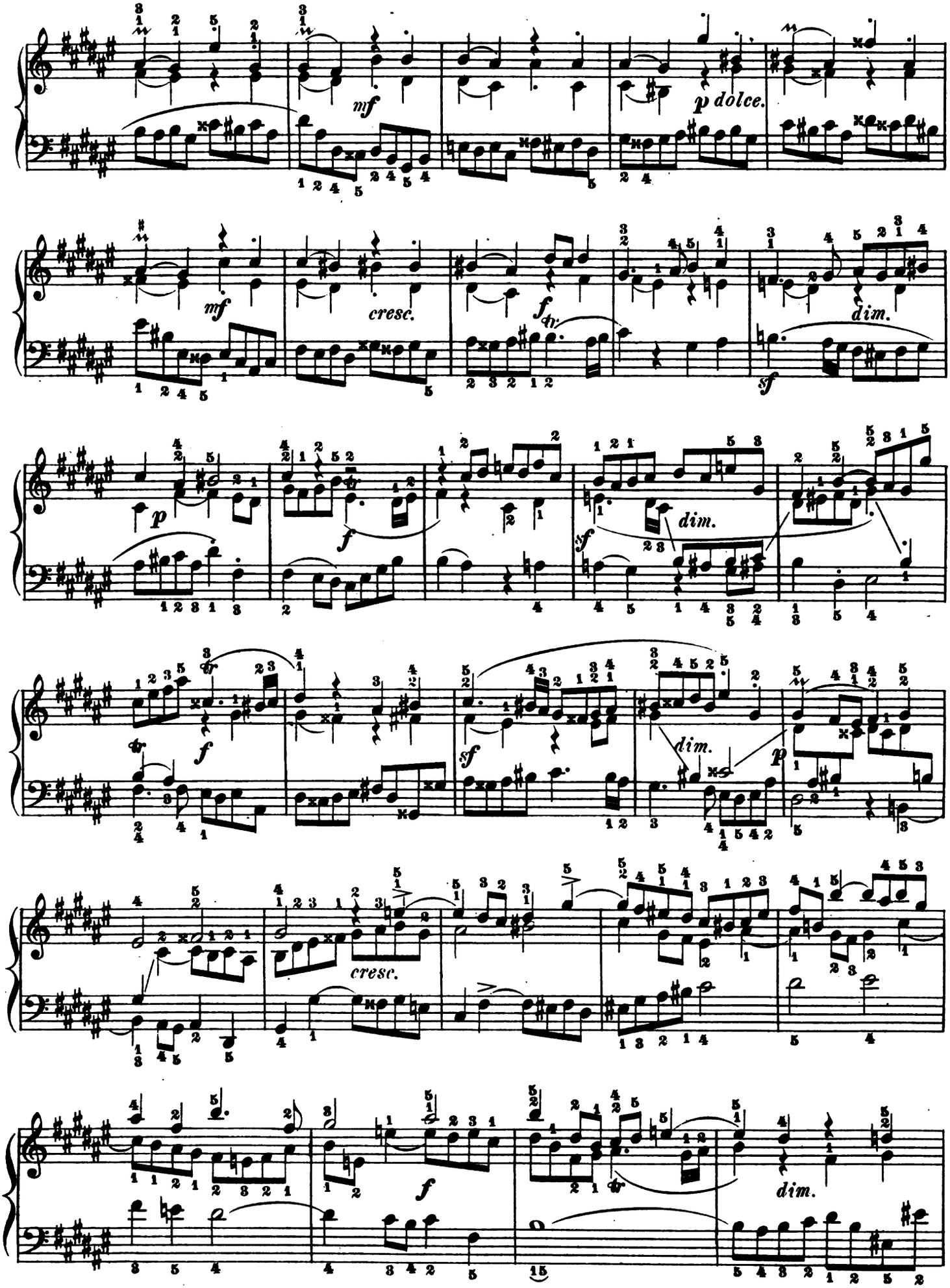
mf
p dolce.
mf
cresc.
f
dim.
sf
p
f
sf
dim.
p
f
cresc.
f
dim.

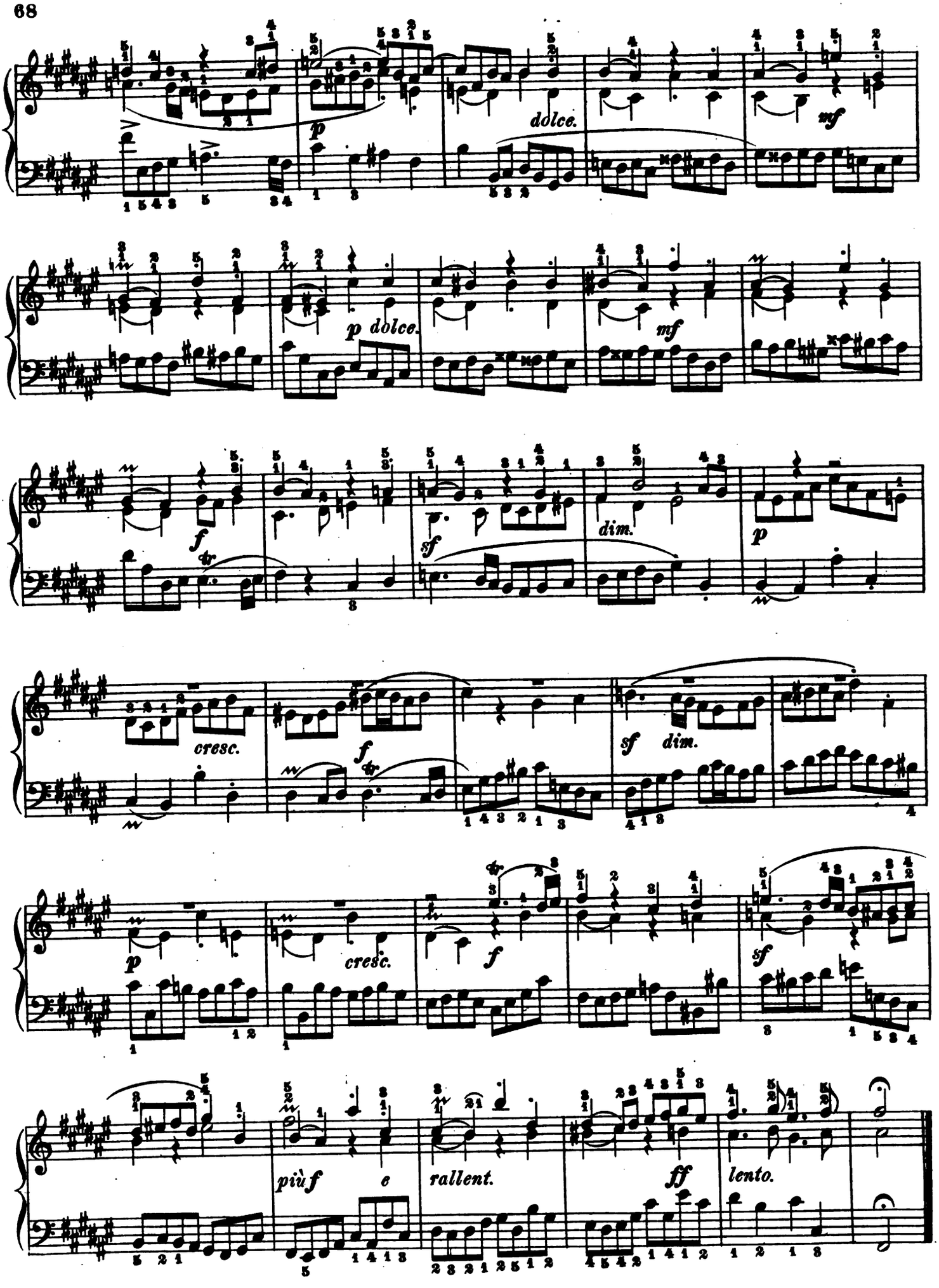
dolce.
mf
p dolce.
mf
f
sf
dim.
p
cresc.
f
sf dim.
p
cresc.
f
sf
più f
e
rallent.
ff
lento.

Preludio XIV.

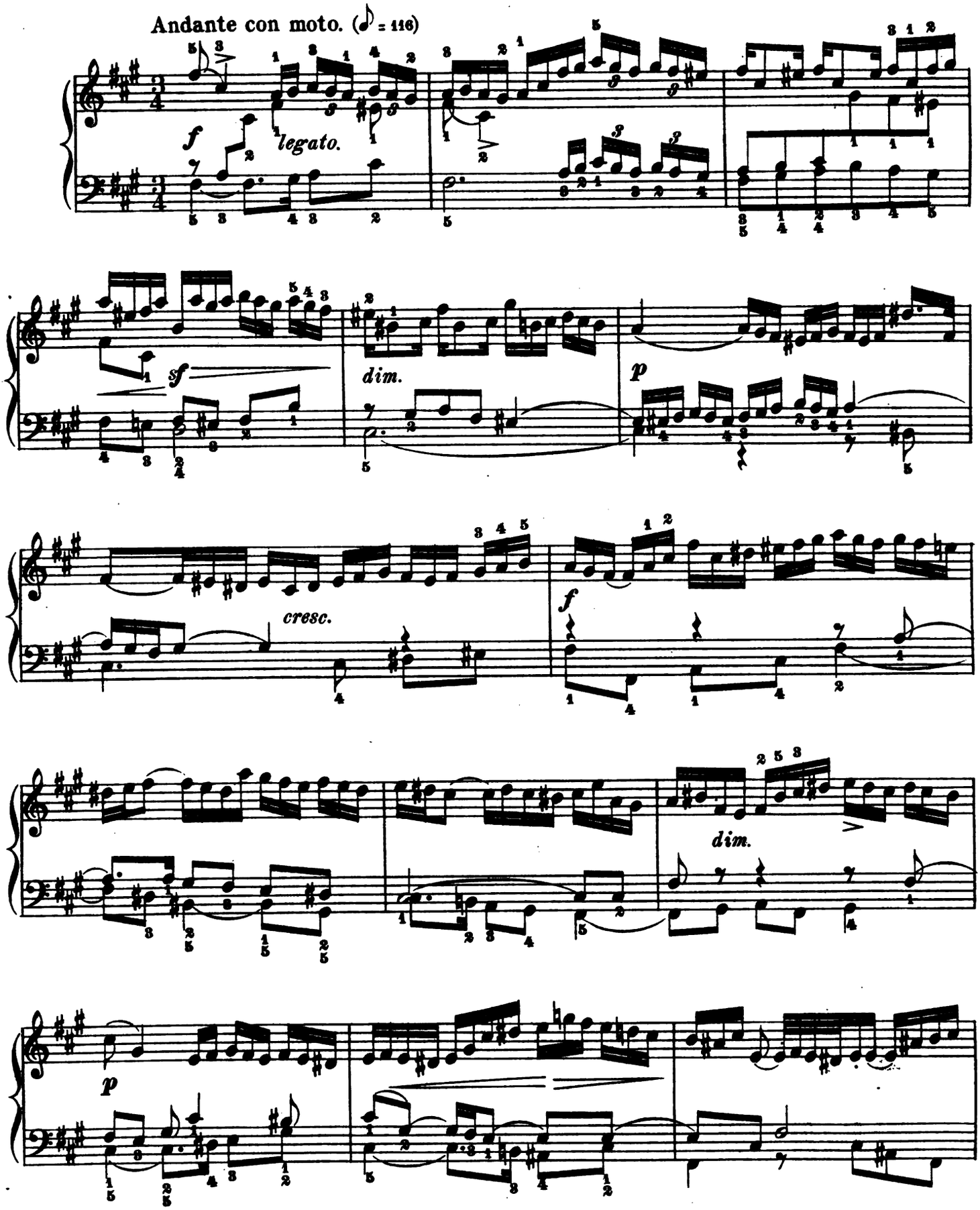

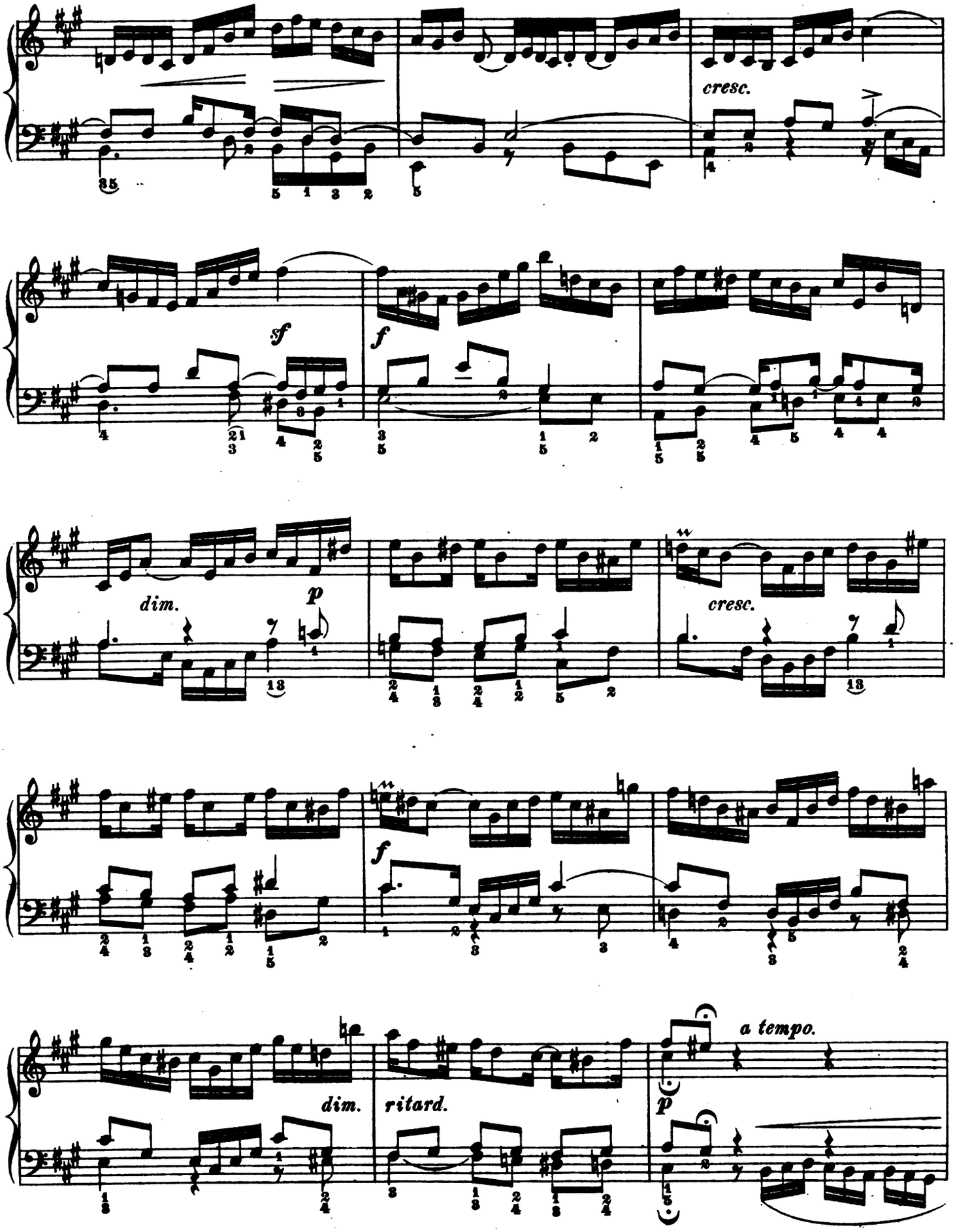
cresc.
sf
f
dim.
p
cresc.
f
dim.
ritard.
a tempo.
p

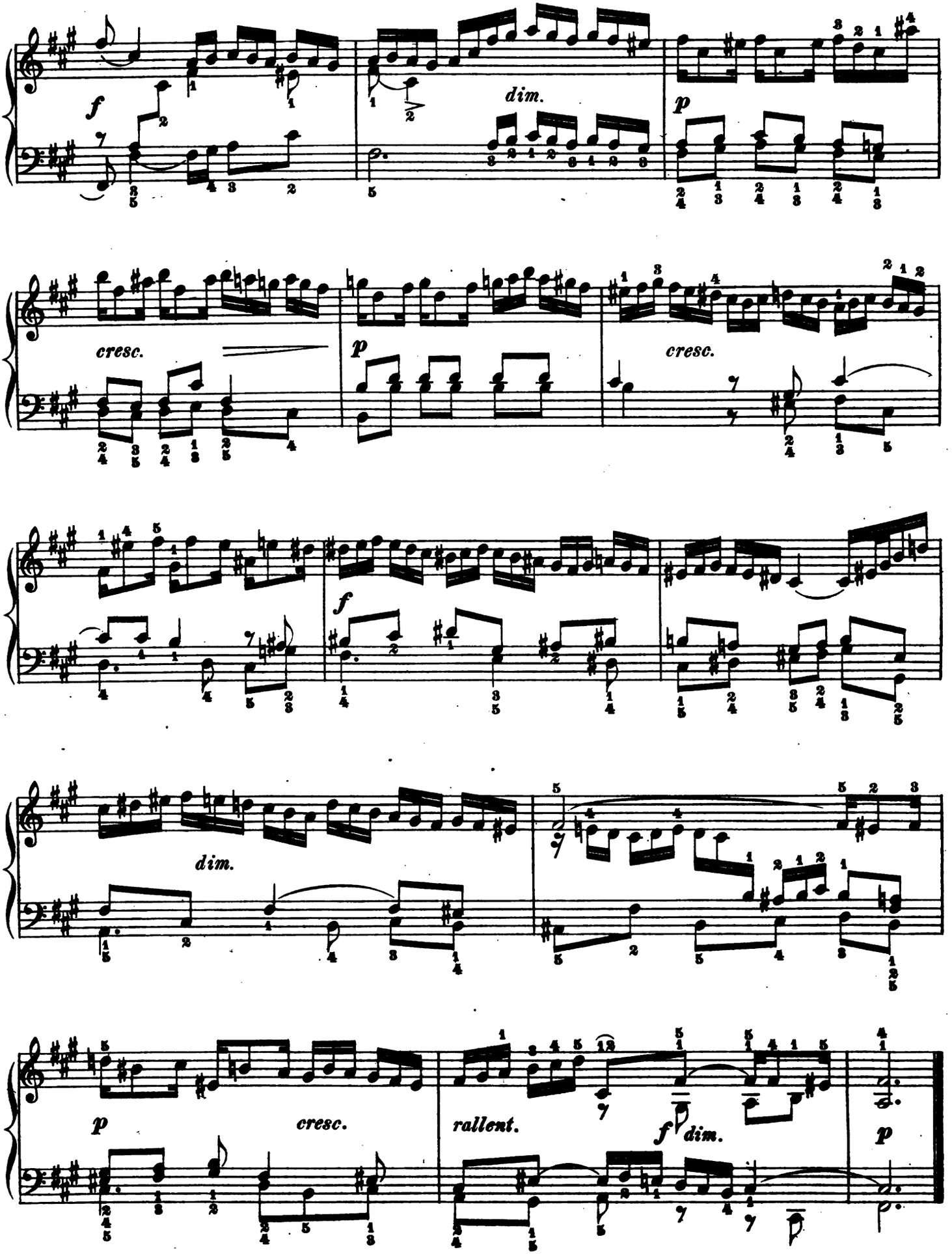
f
dim.
p
cresc.
p
cresc.
f
dim.
p
cresc.
rallent.
f dim.
p

Fuga XIV.

a 3 Voci.

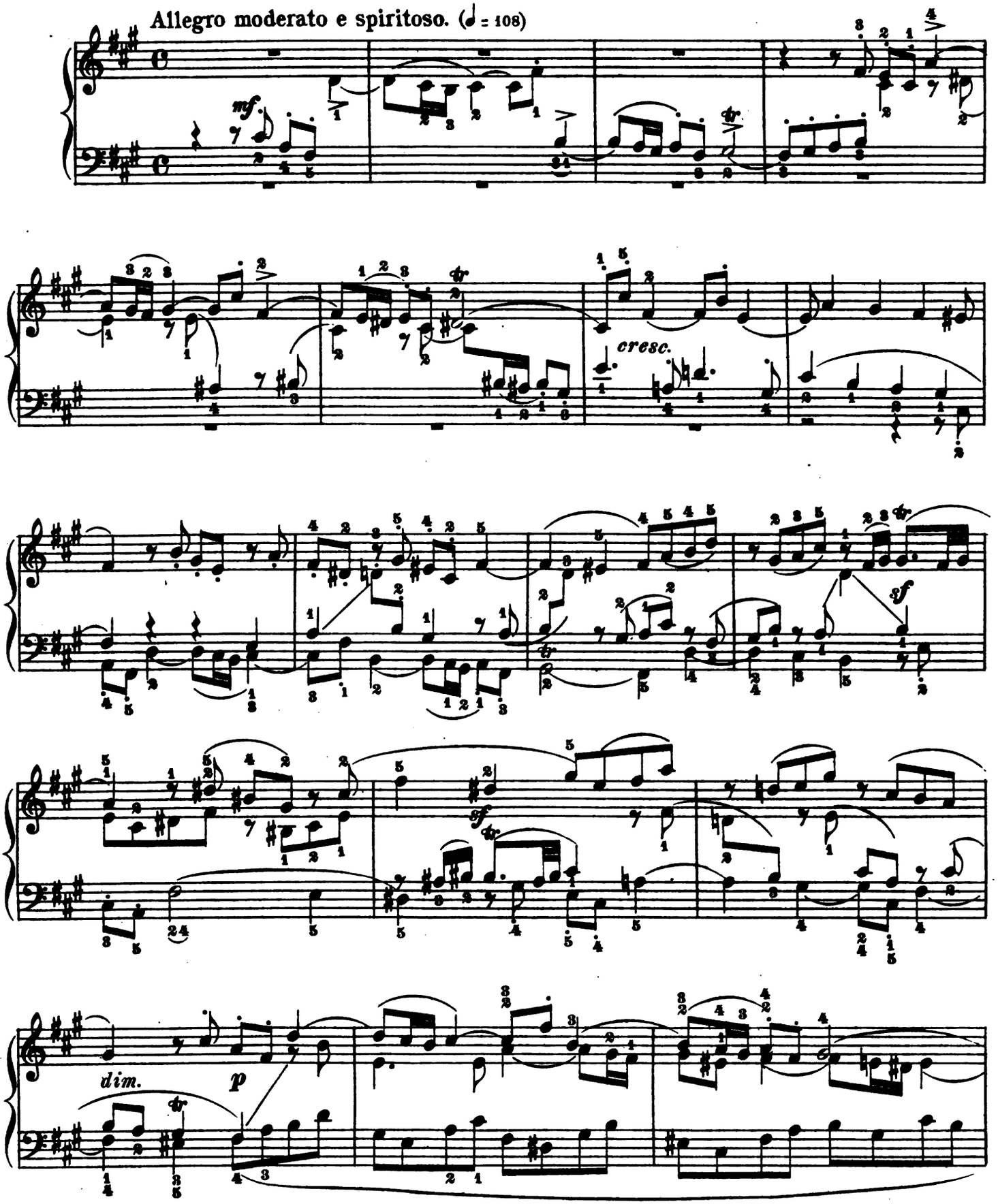

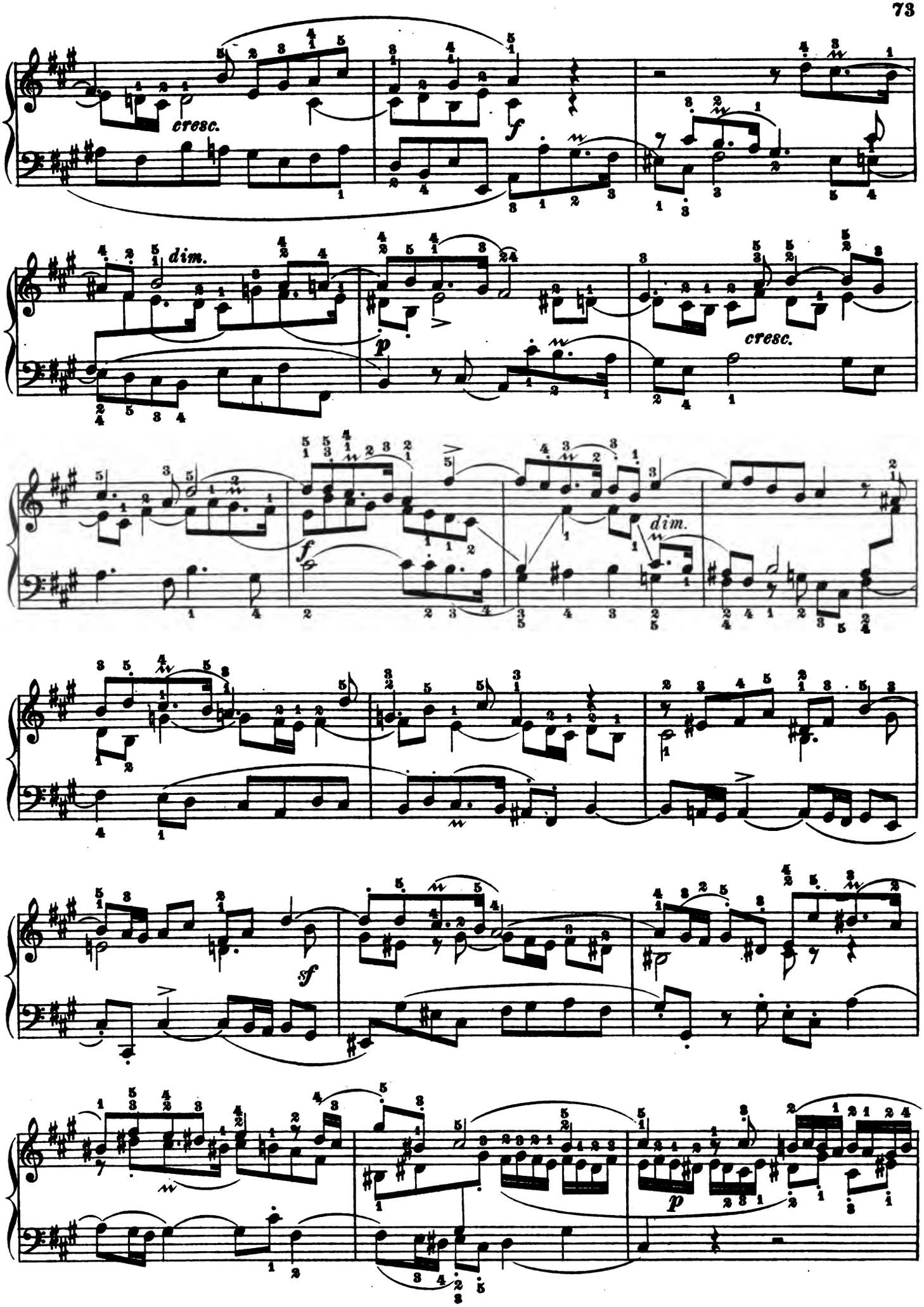
cresc.
f
dim.
p
cresc.
f
dim.
sf
p

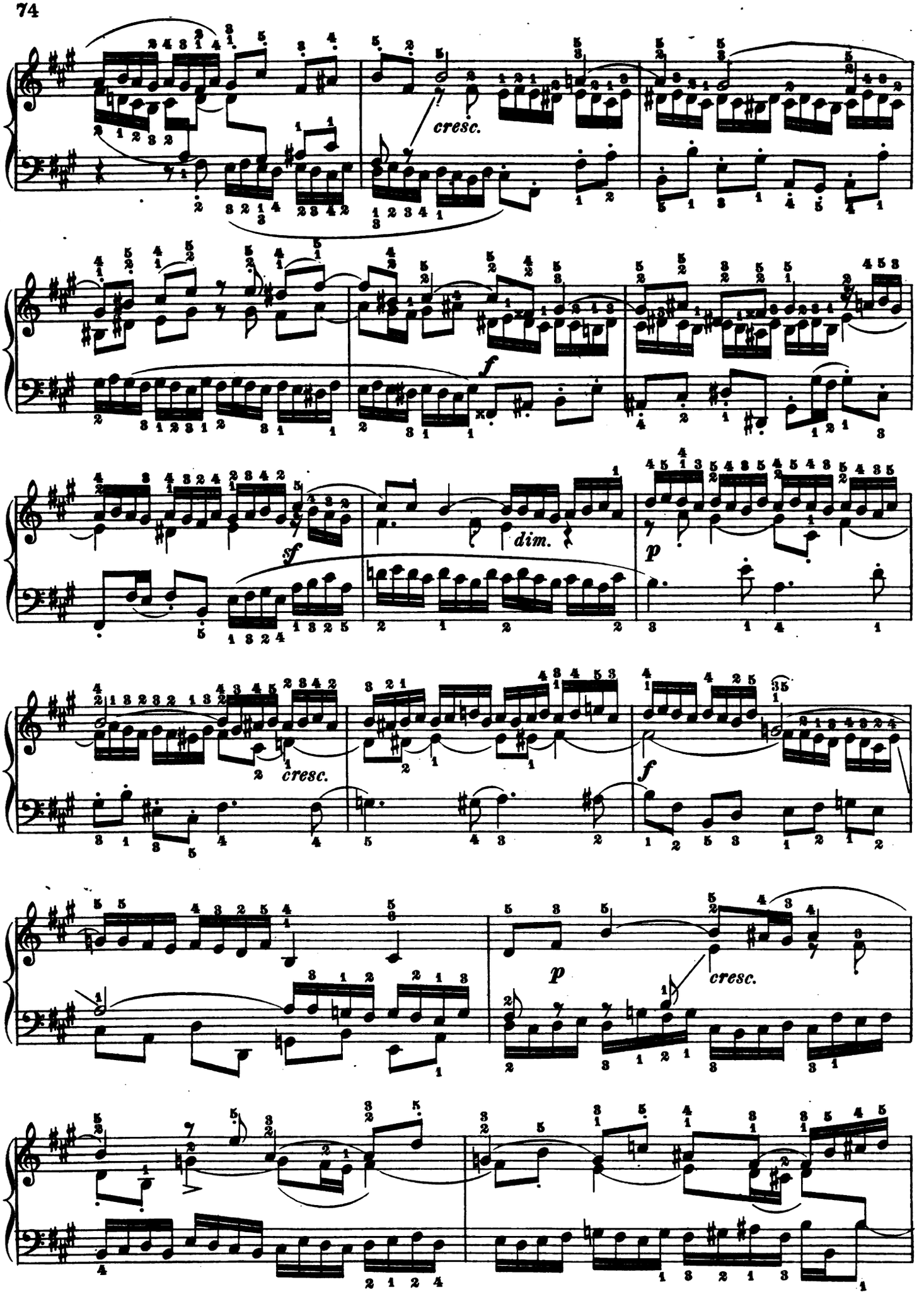
cresc.
f
sf
dim.
p
cresc.
f
p
cresc.

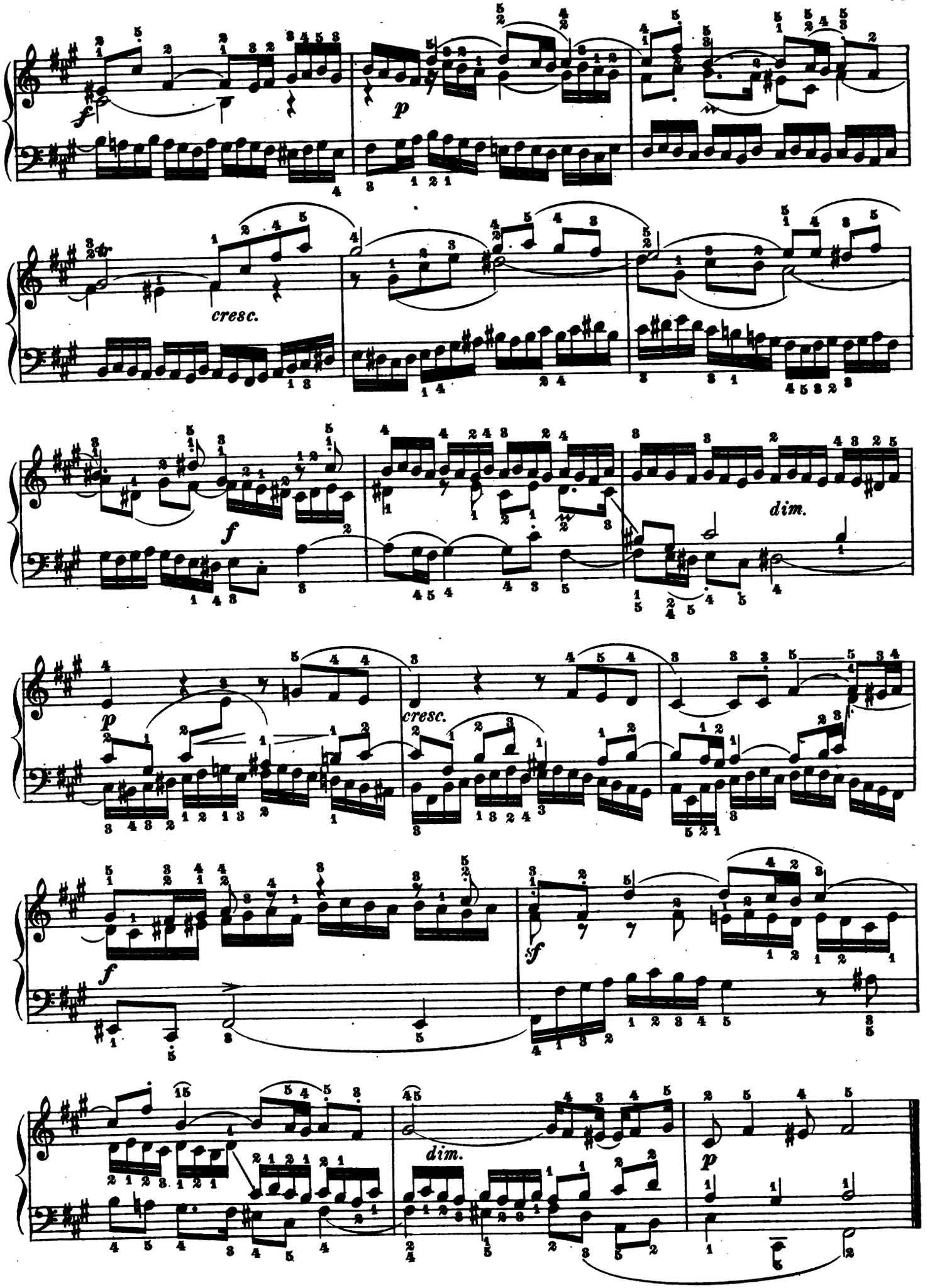
f
p
cresc.
f
dim.
p
cresc.
f
f
dim.
p

Preludio XV.

Allegro vivace. (♩ = 132.)

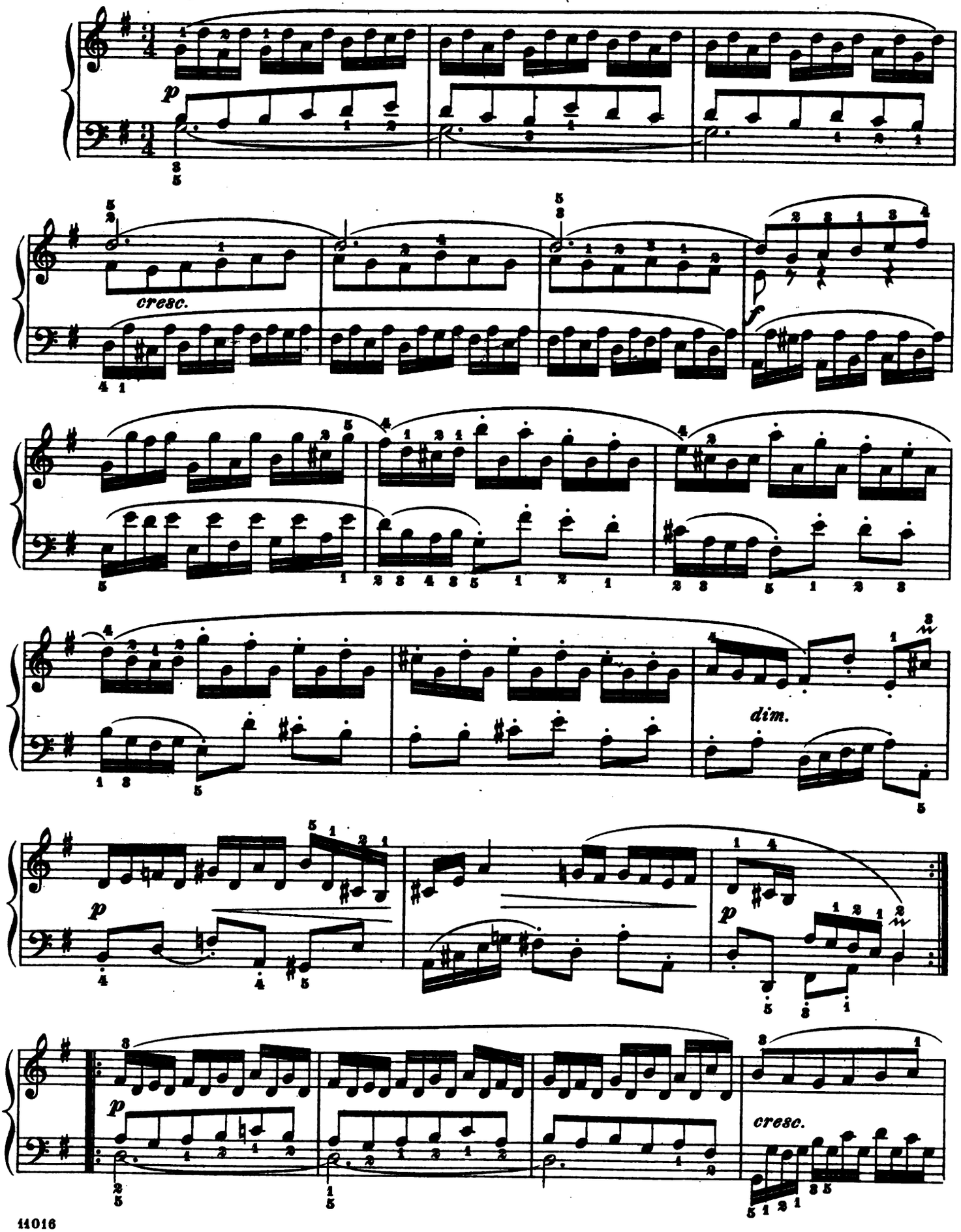

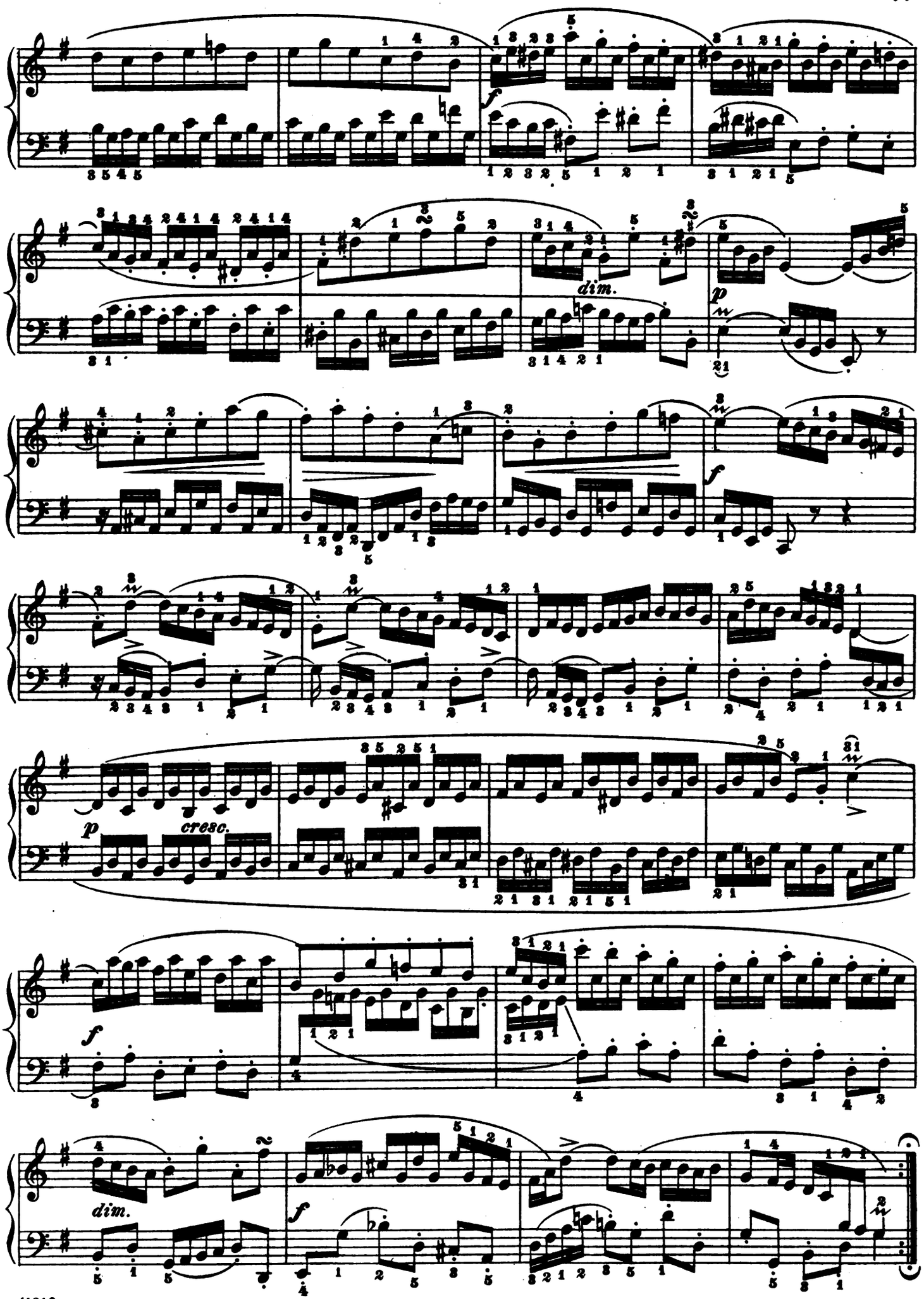
f
dim.
p
f
p
cresc.
f
dim.
f

Fuga XV.

a 3 Voci.

Allegretto vivace. (♩. = 76.)

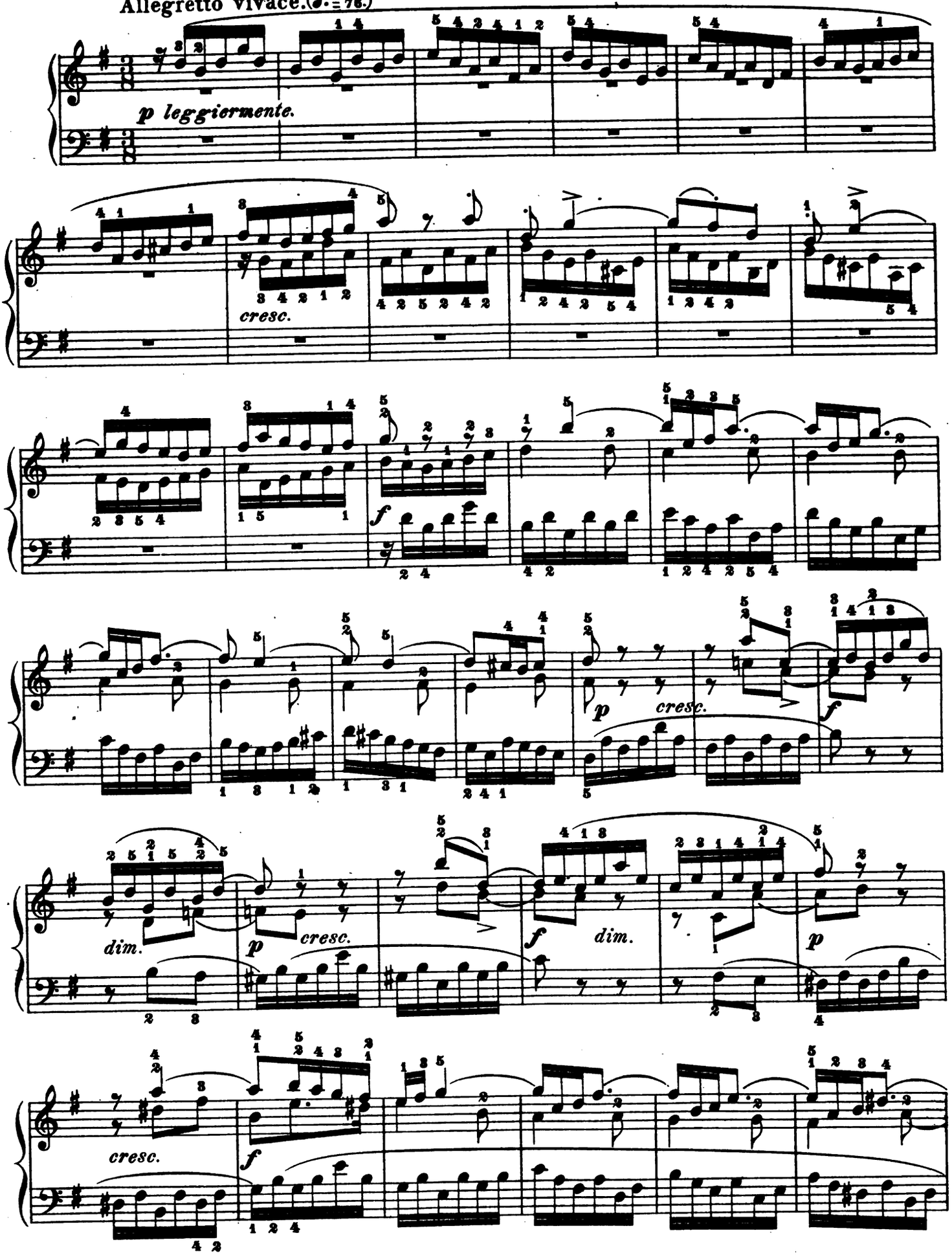

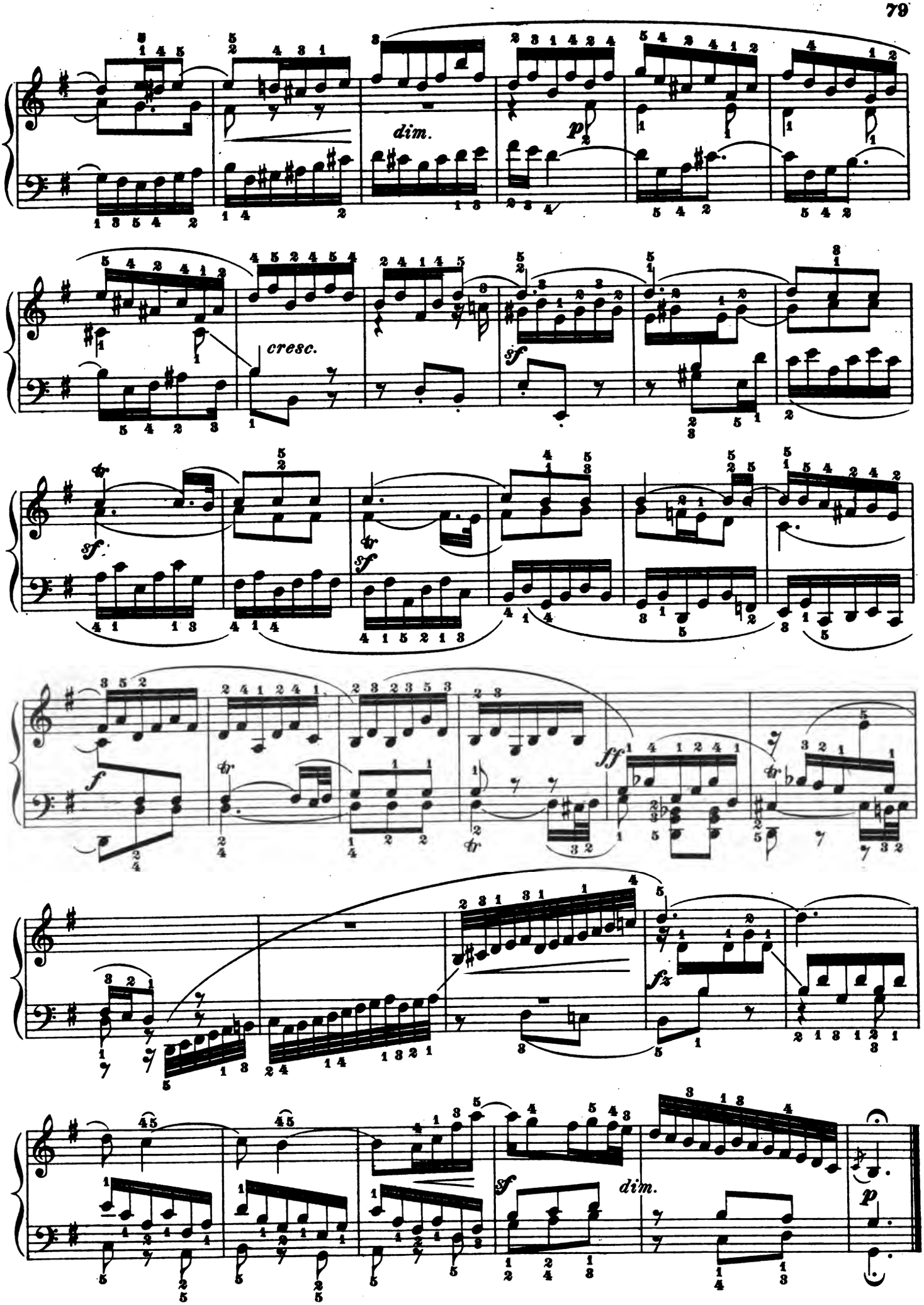
dim.
p
cresc.
sf
sf
sf
f
ff
fz
sf
dim.
p

all with = full value

Preludio XVI.

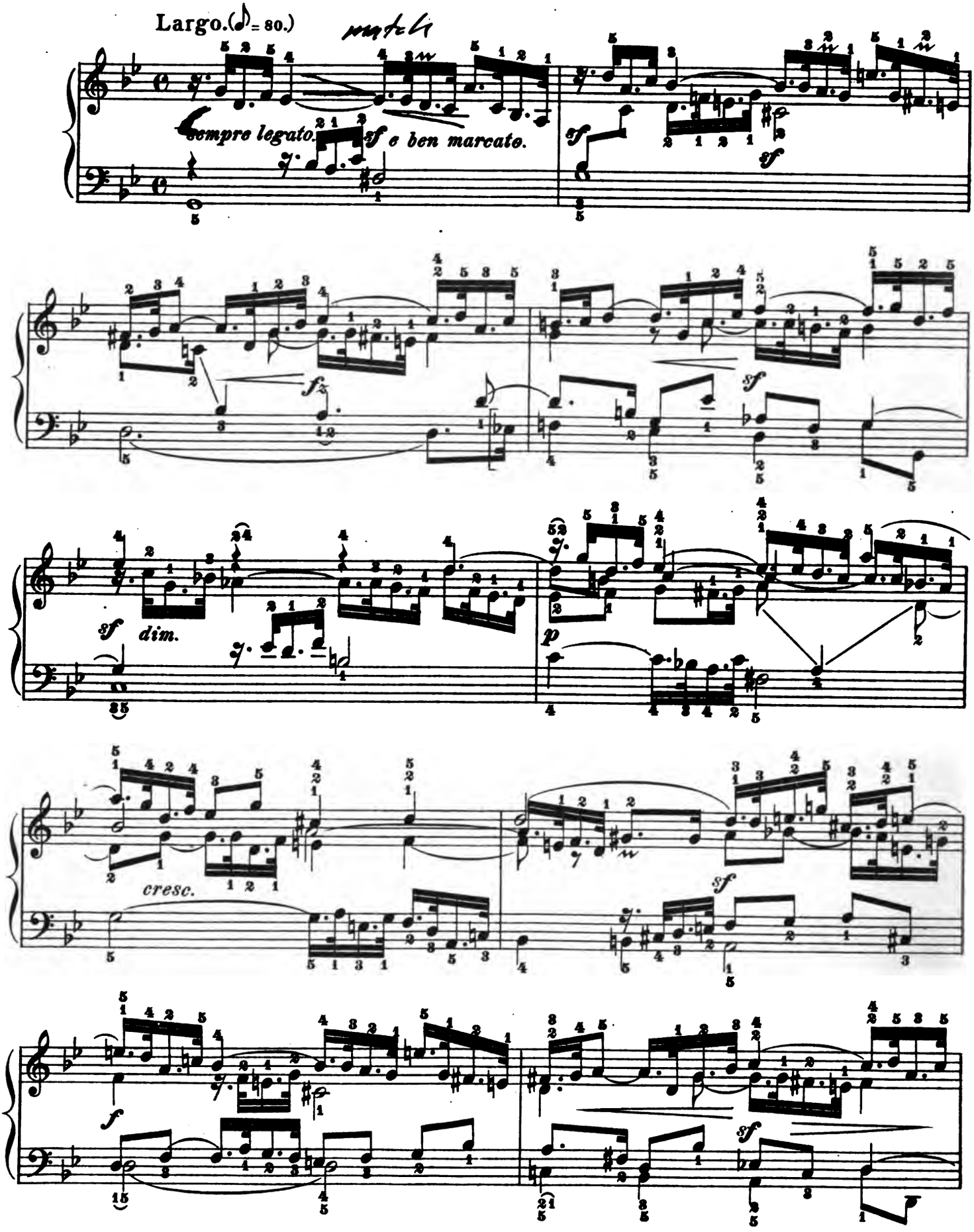

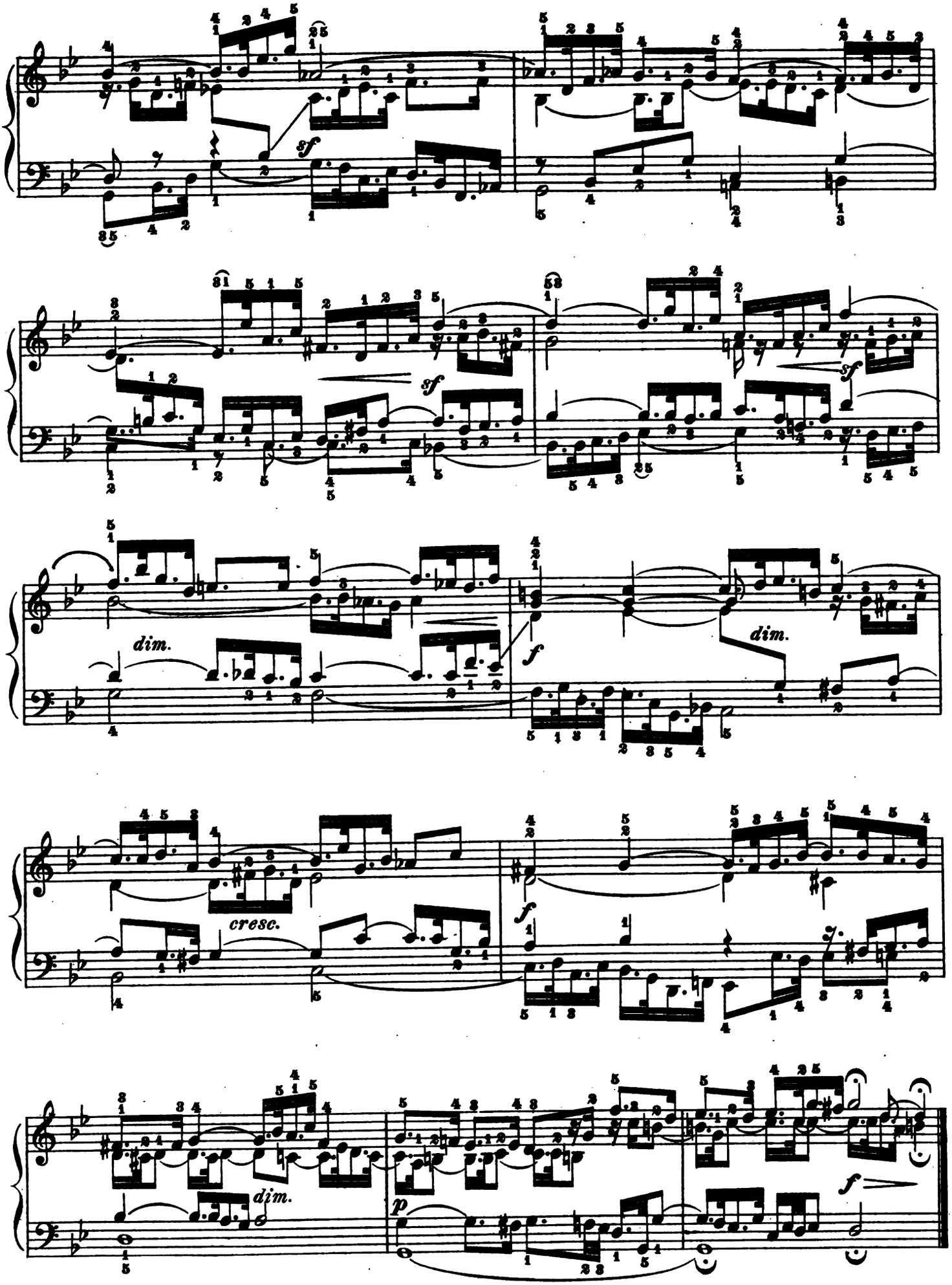
sf
sf
sf
dim.
f
dim.
cresc.
f
dim.
p
f

Fuga XVI.

a 4 Voci.

Andante con moto. (♩ = 84.)

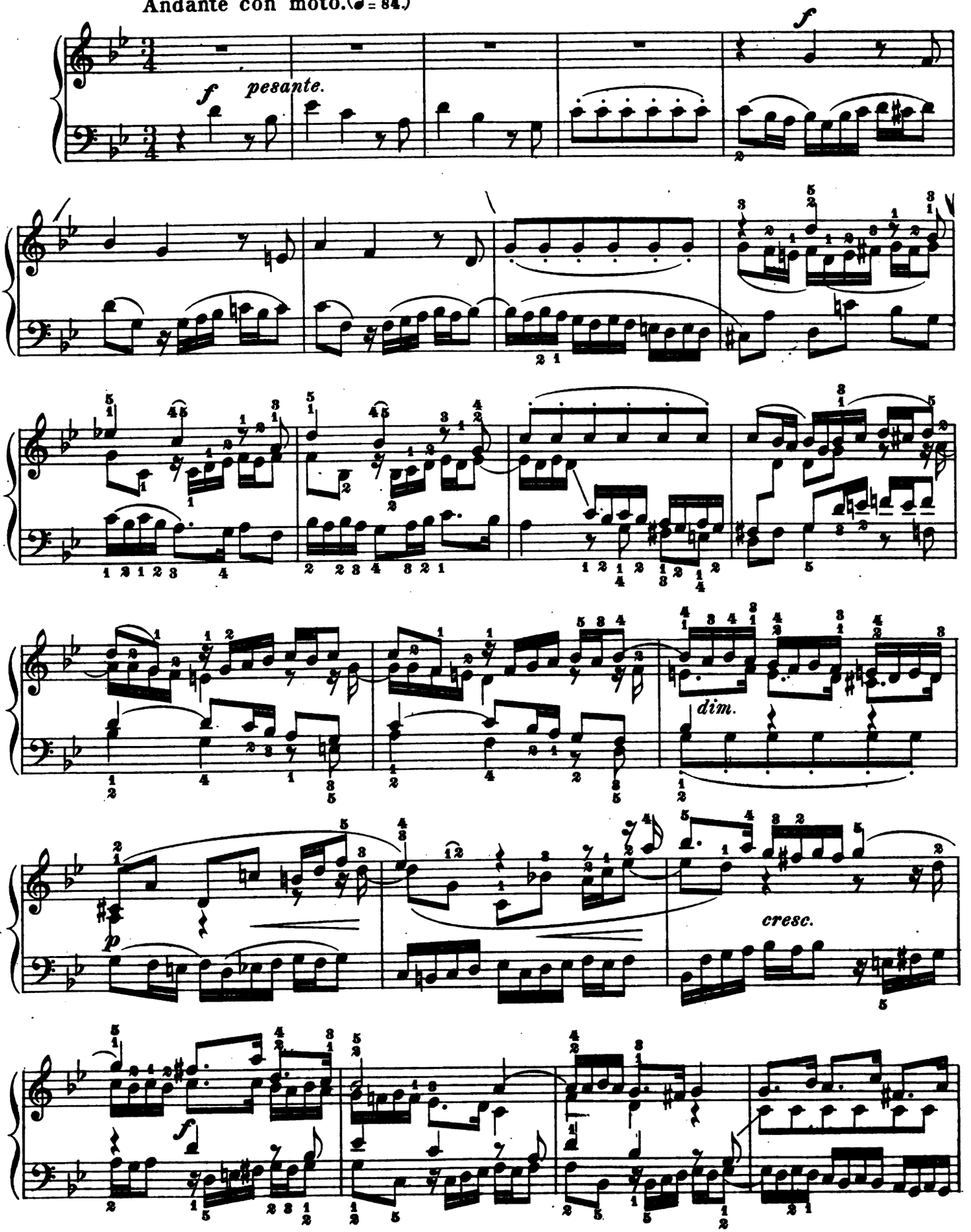

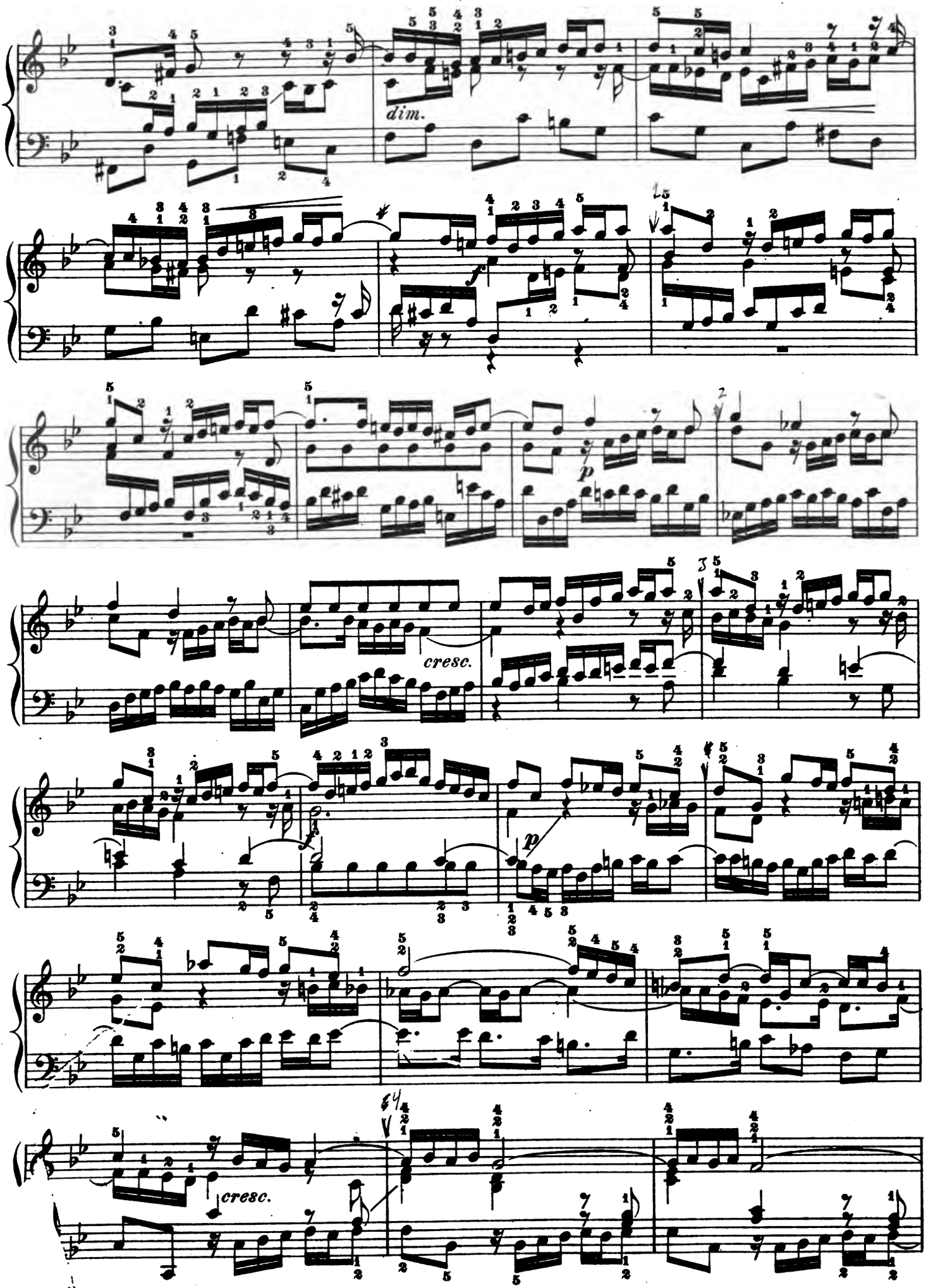
dim.
cresc.
cresc.

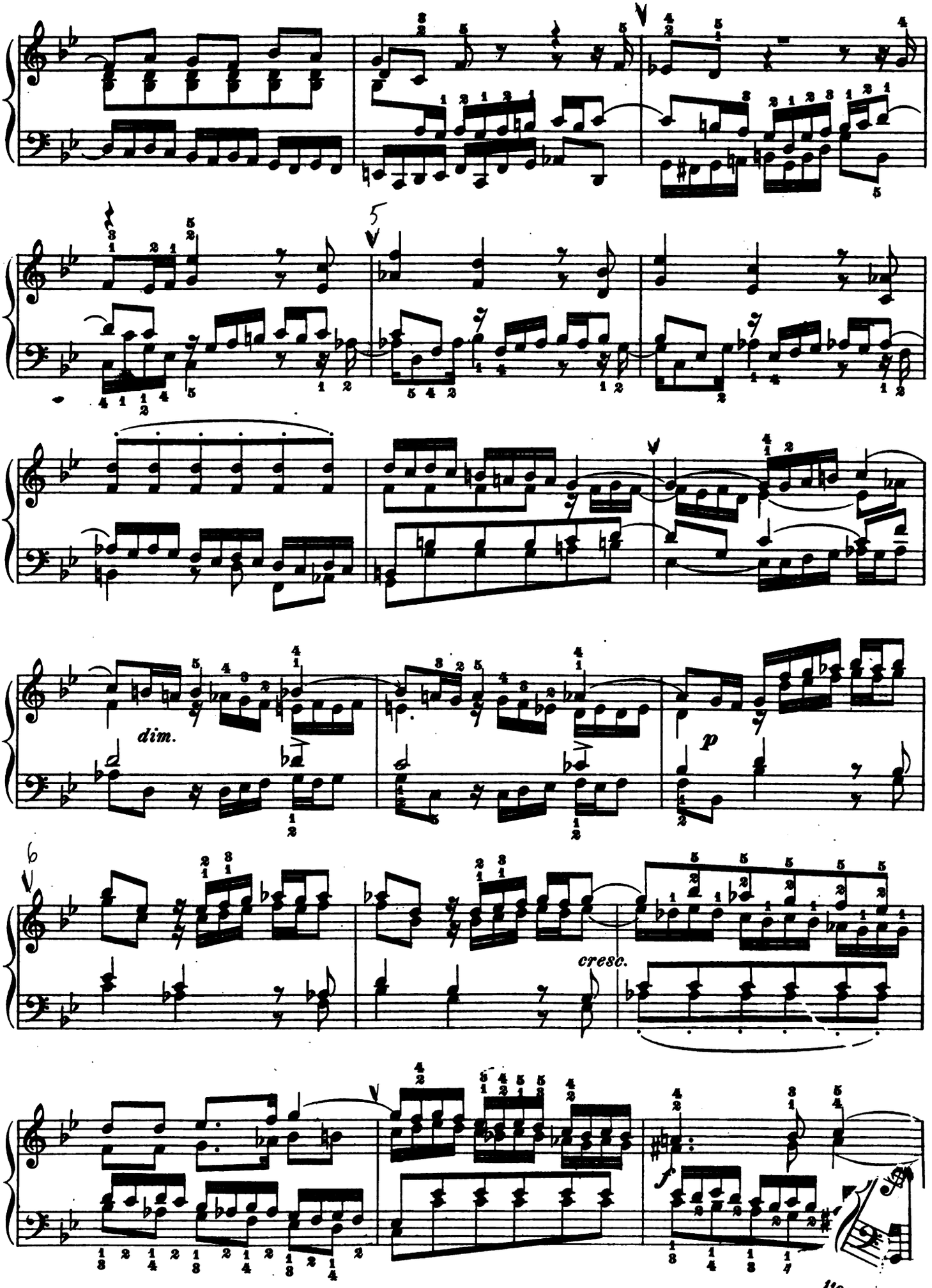

11016

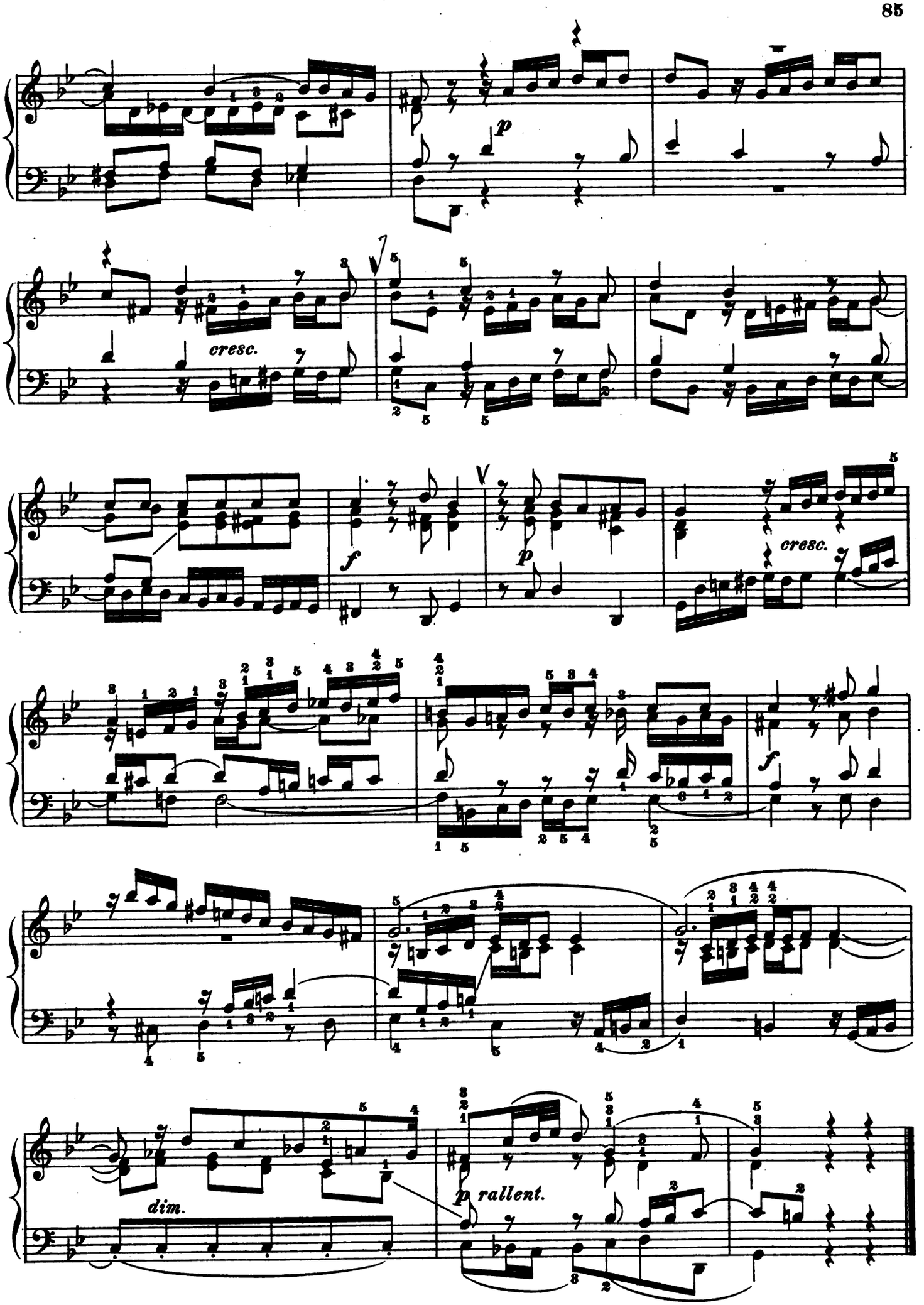
p
cresc.
f
p
cresc.
f
dim.
p rallent.

Preludio XVII.

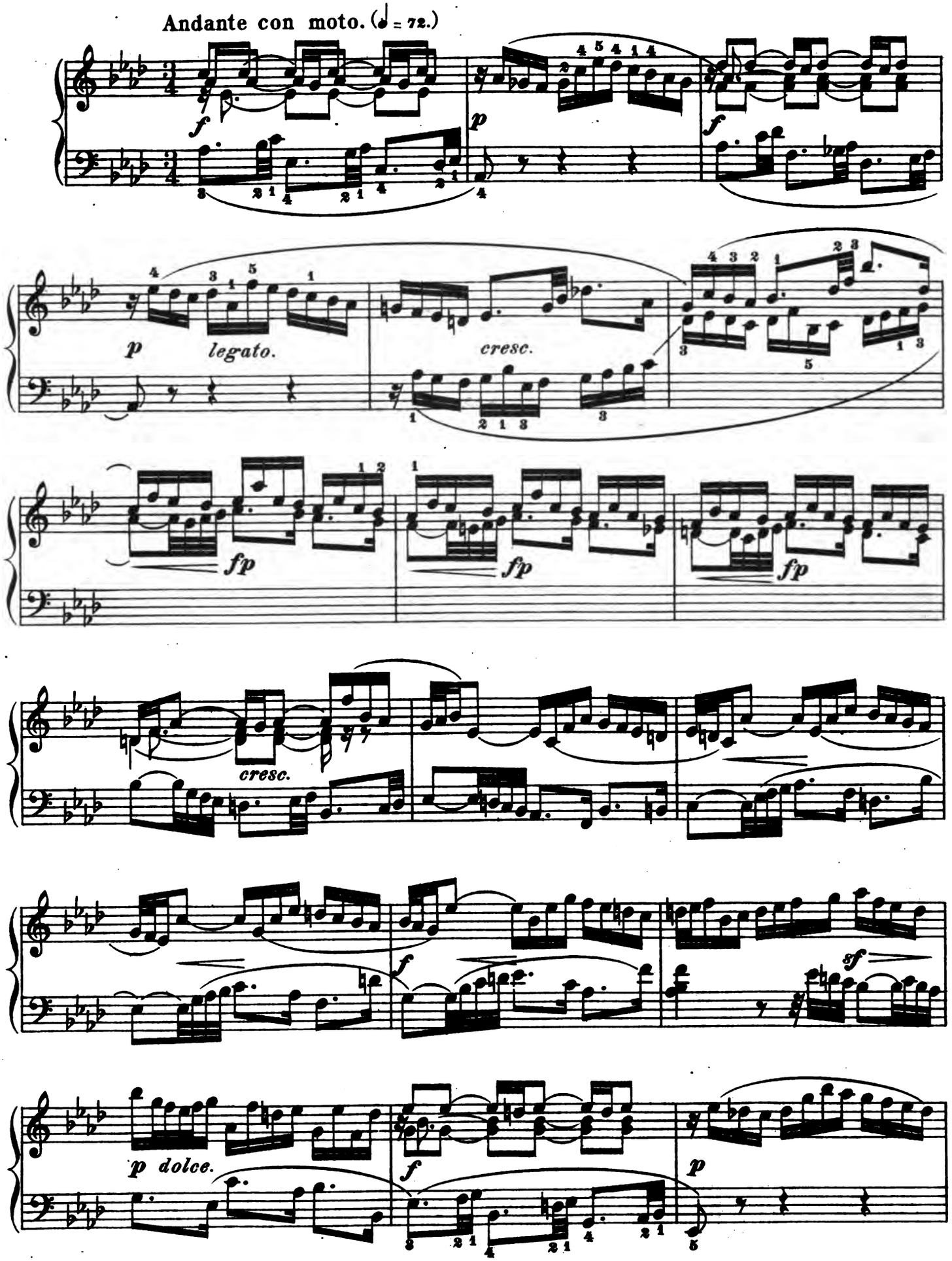

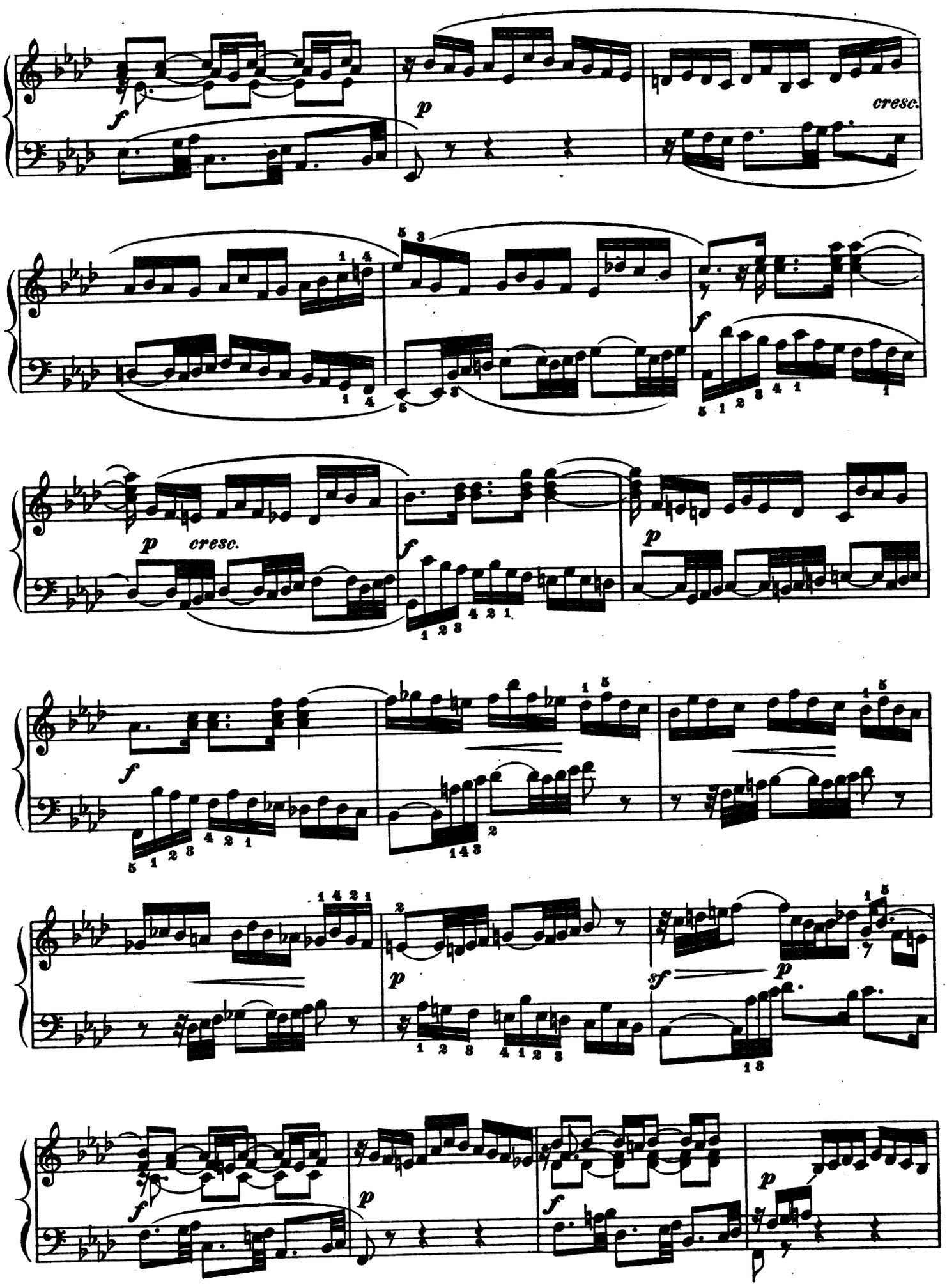
f
p
cresc.
f
p
cresc.
f
p
f
p
sf
p
f
p
f
p

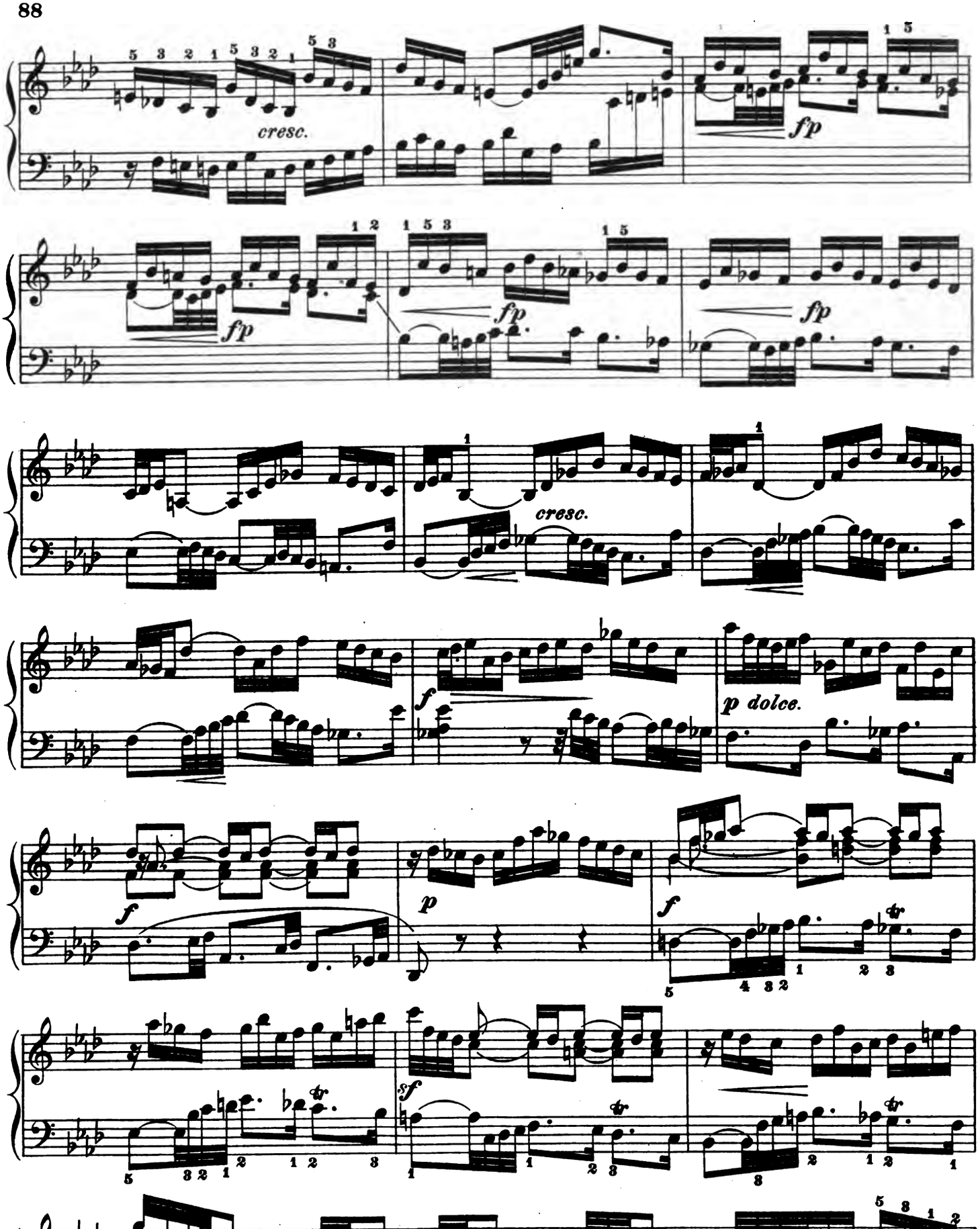
cresc.
fp
fp
fp
fp
cresc.
f
p dolce.
f
p
f
sf
tr
sf

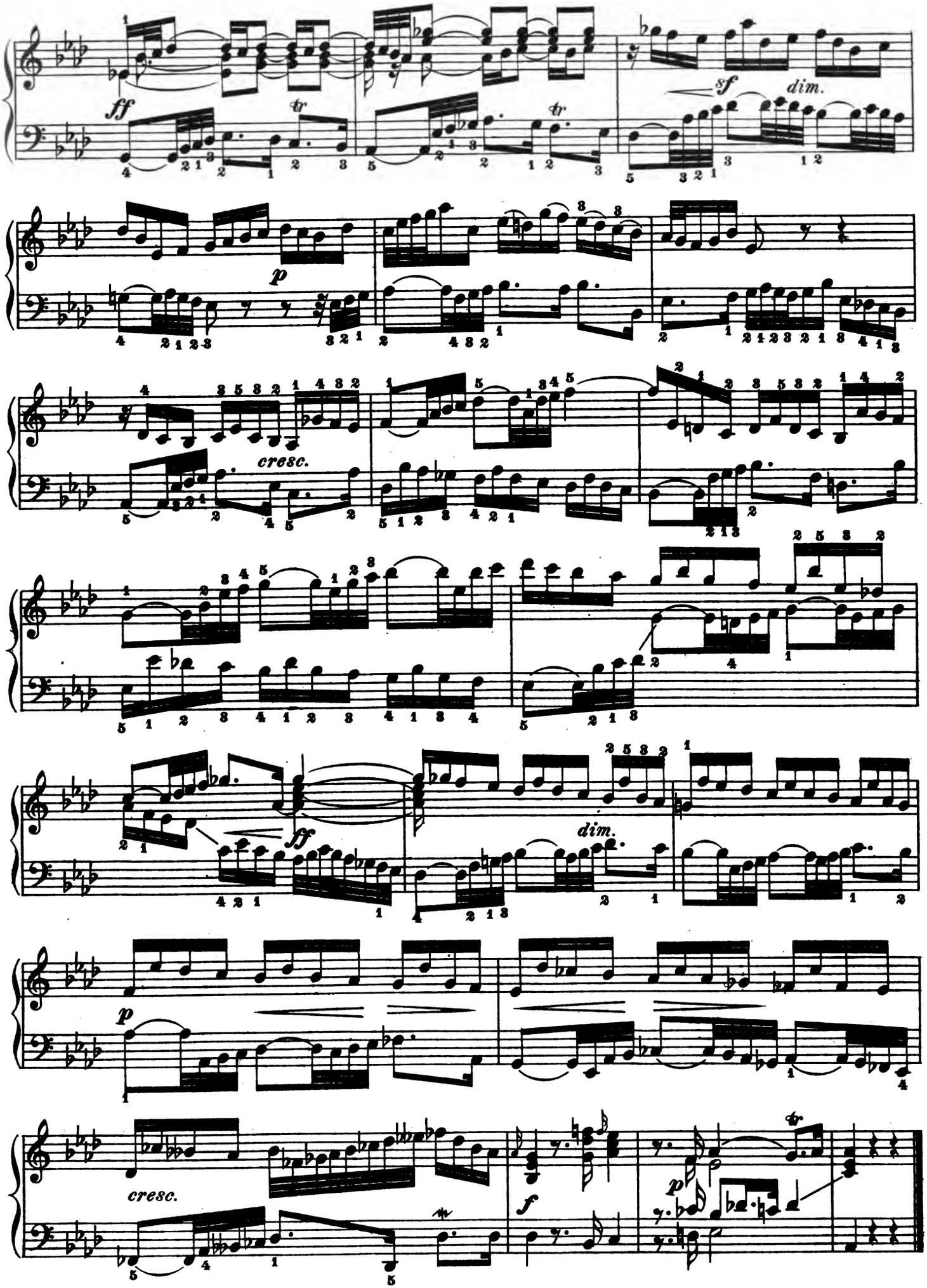
ff
tr
tr
sf
dim.
p
cresc.
ff
dim.
p
cresc.
f
p
tr

Fuga XVII.

a 4 Voci.

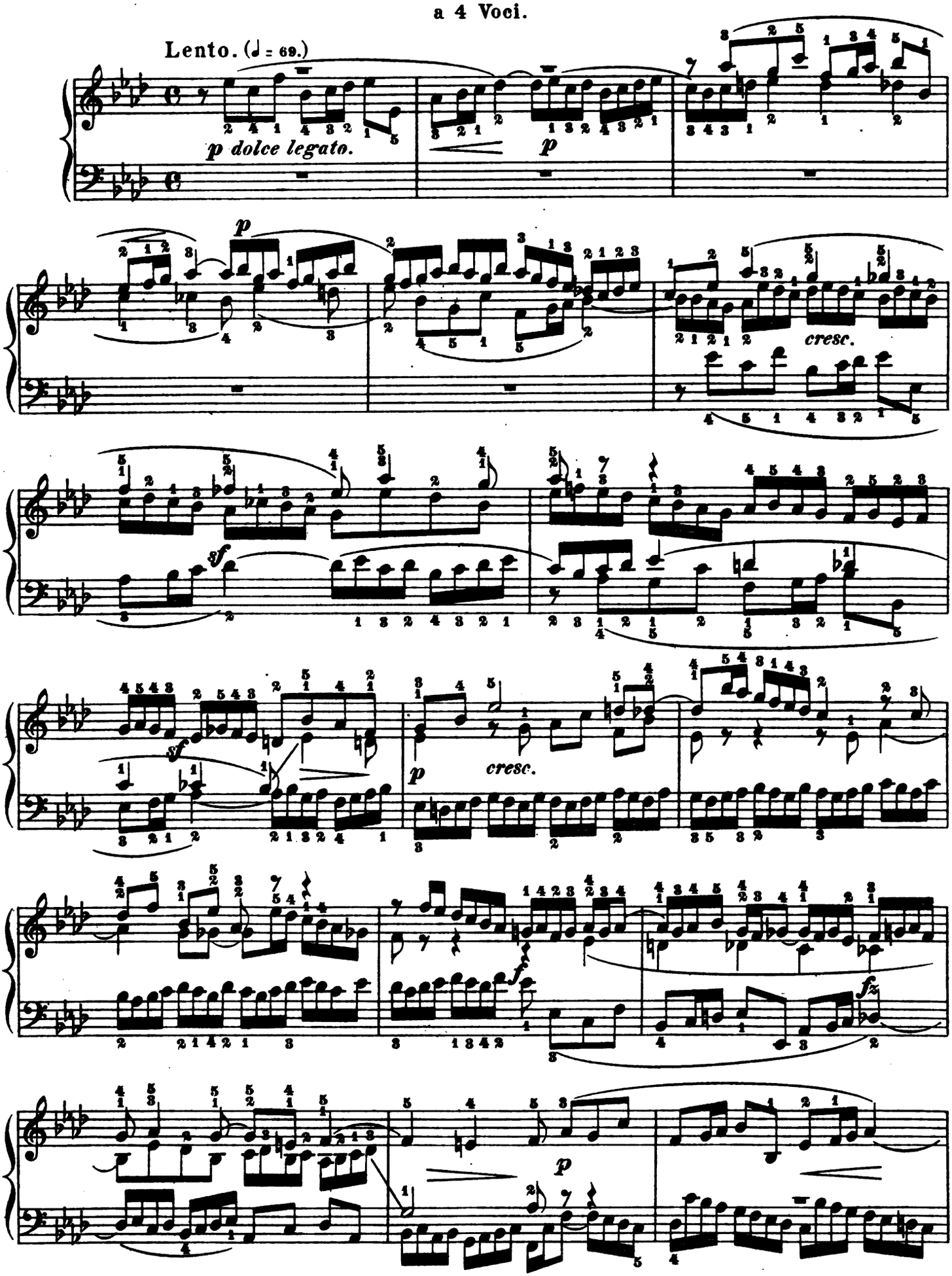

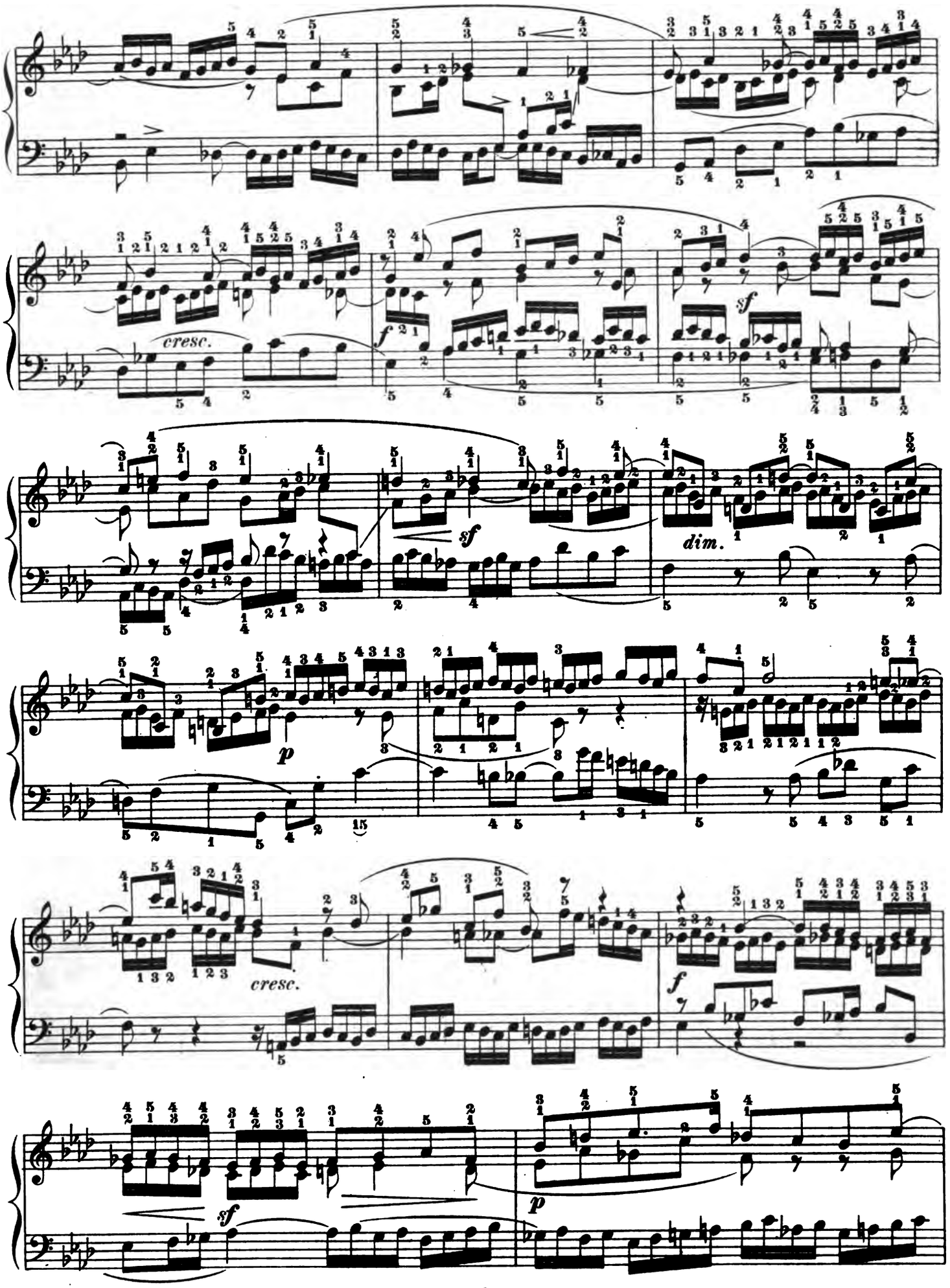
cresc.
f
sf
sf
dim.
p
cresc.
f
sf
p

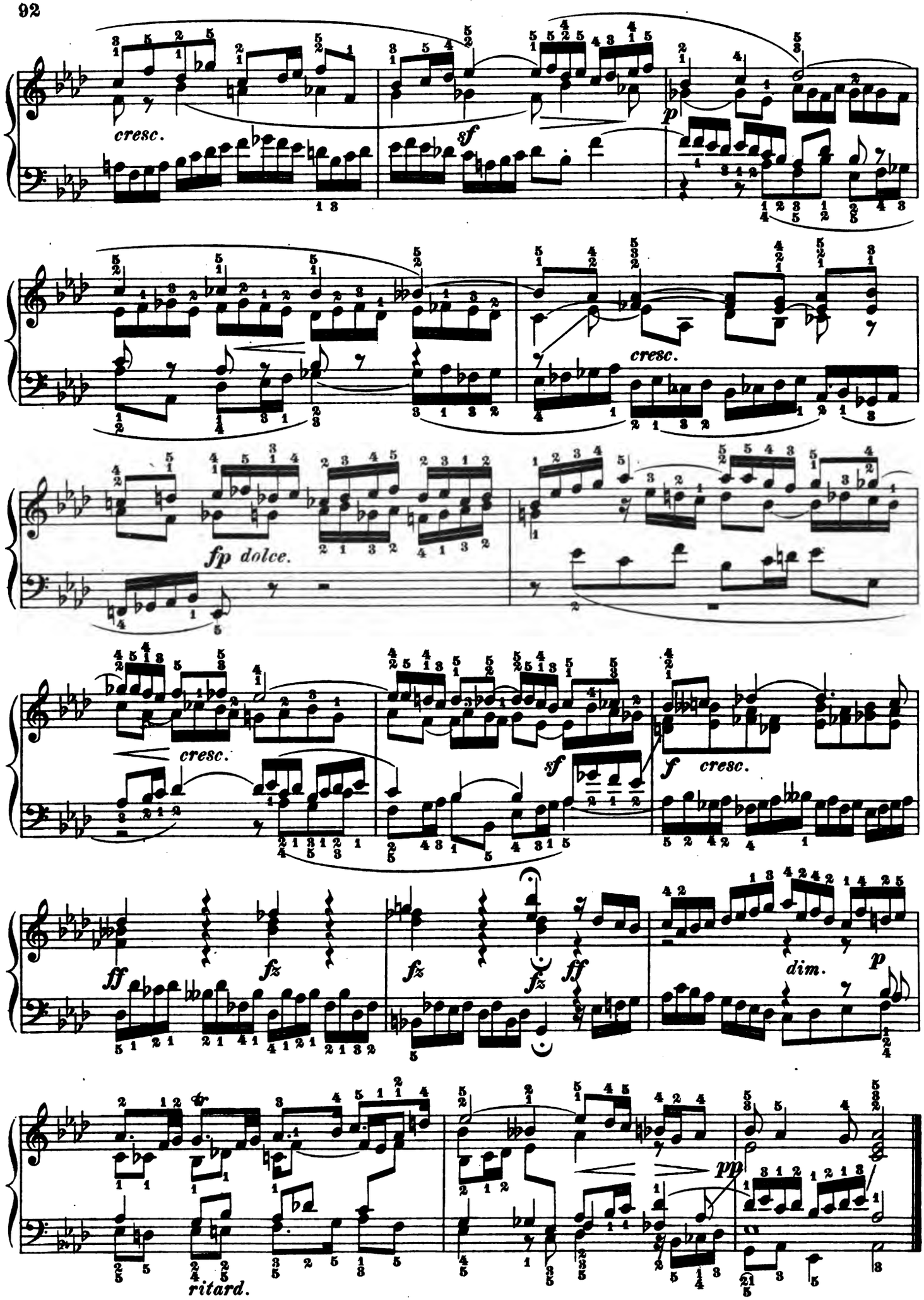
cresc.
sf
p
cresc.
fp dolce.
cresc.
sf
f cresc.
ff
fz
fz
fz
ff
dim.
p
pp
ritard.

Preludio XVIII.

Allegro moderato. (♩ = 100.)

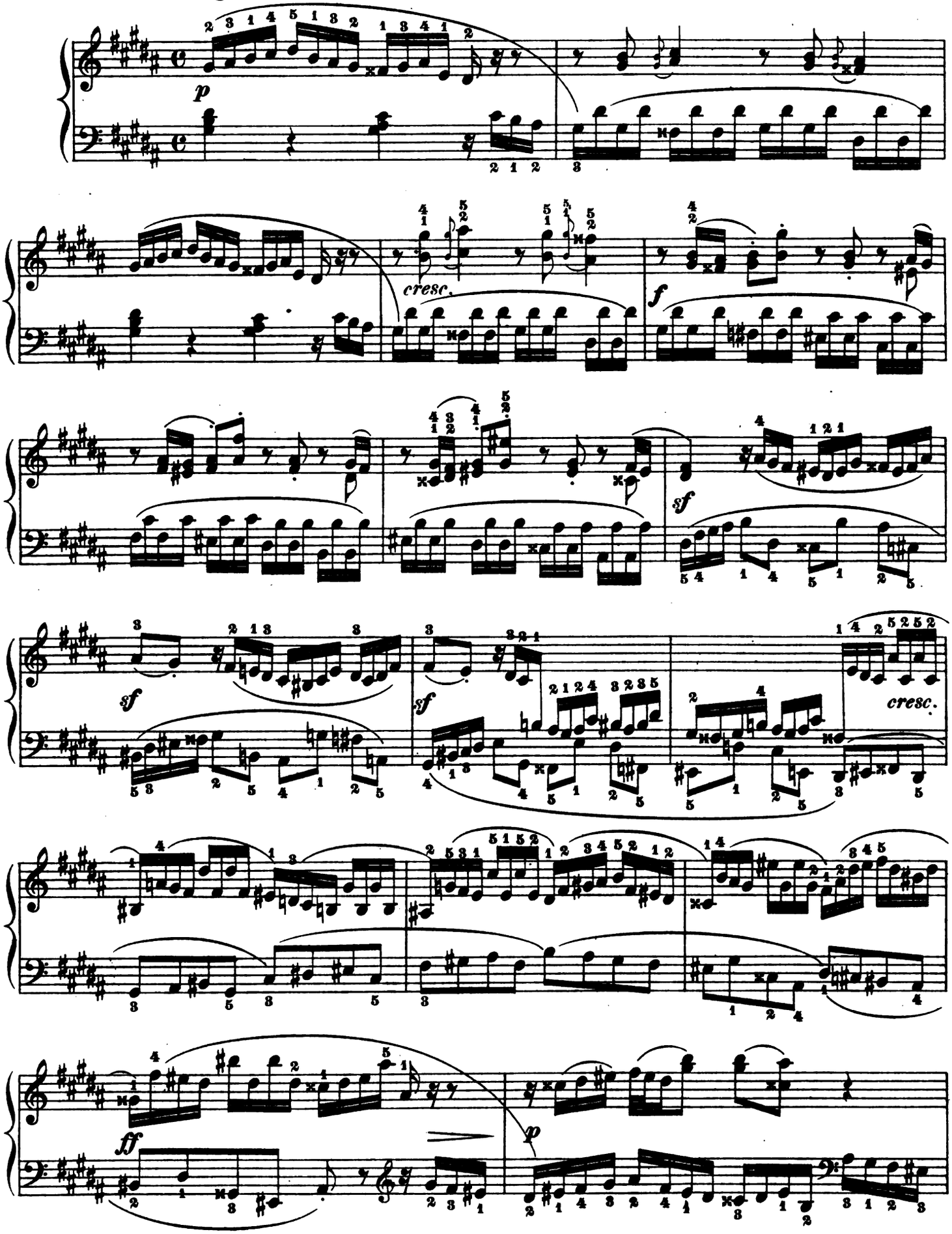

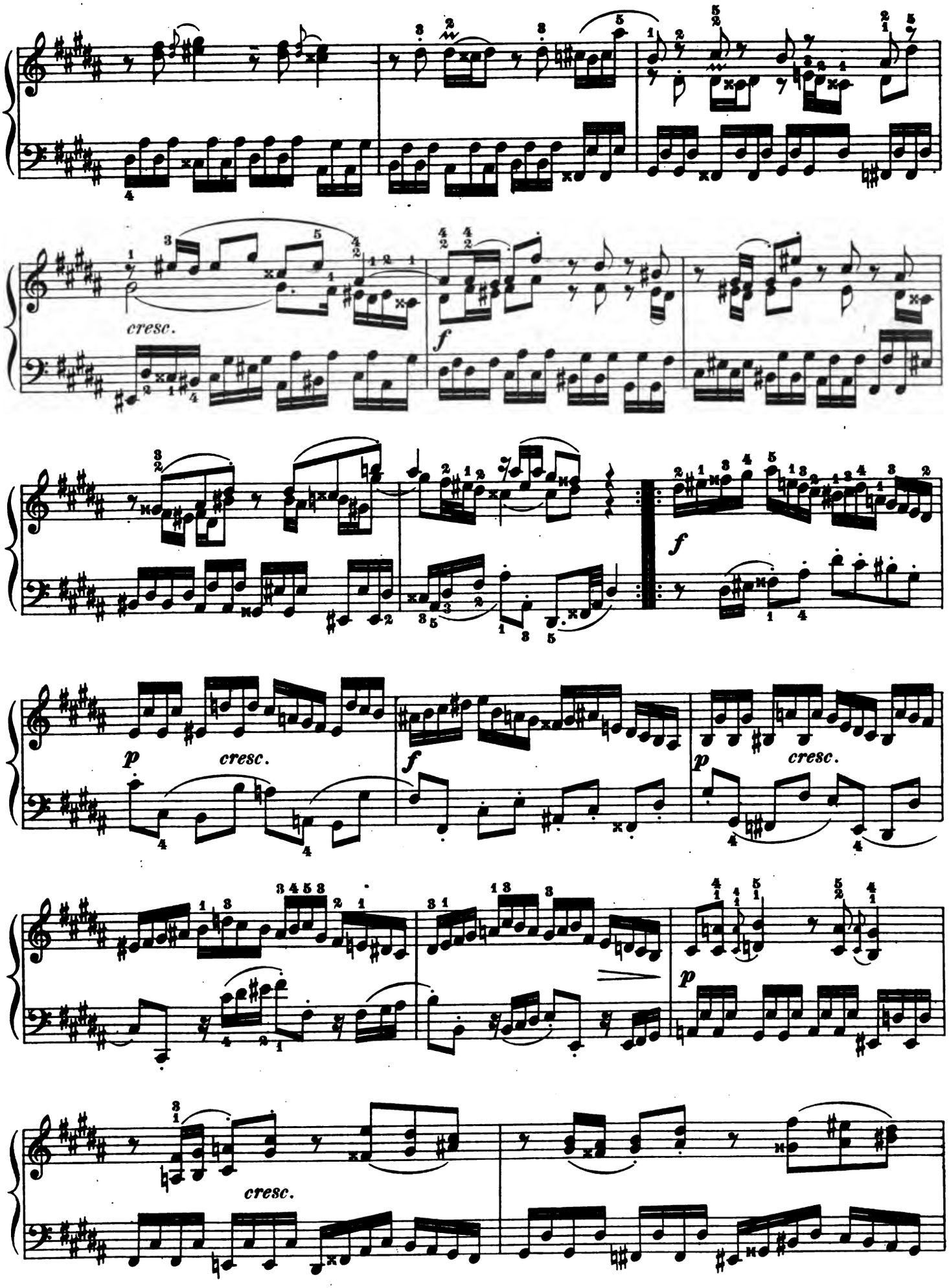
cresc.
f
f
p
cresc.
f
p
cresc.
p
cresc.

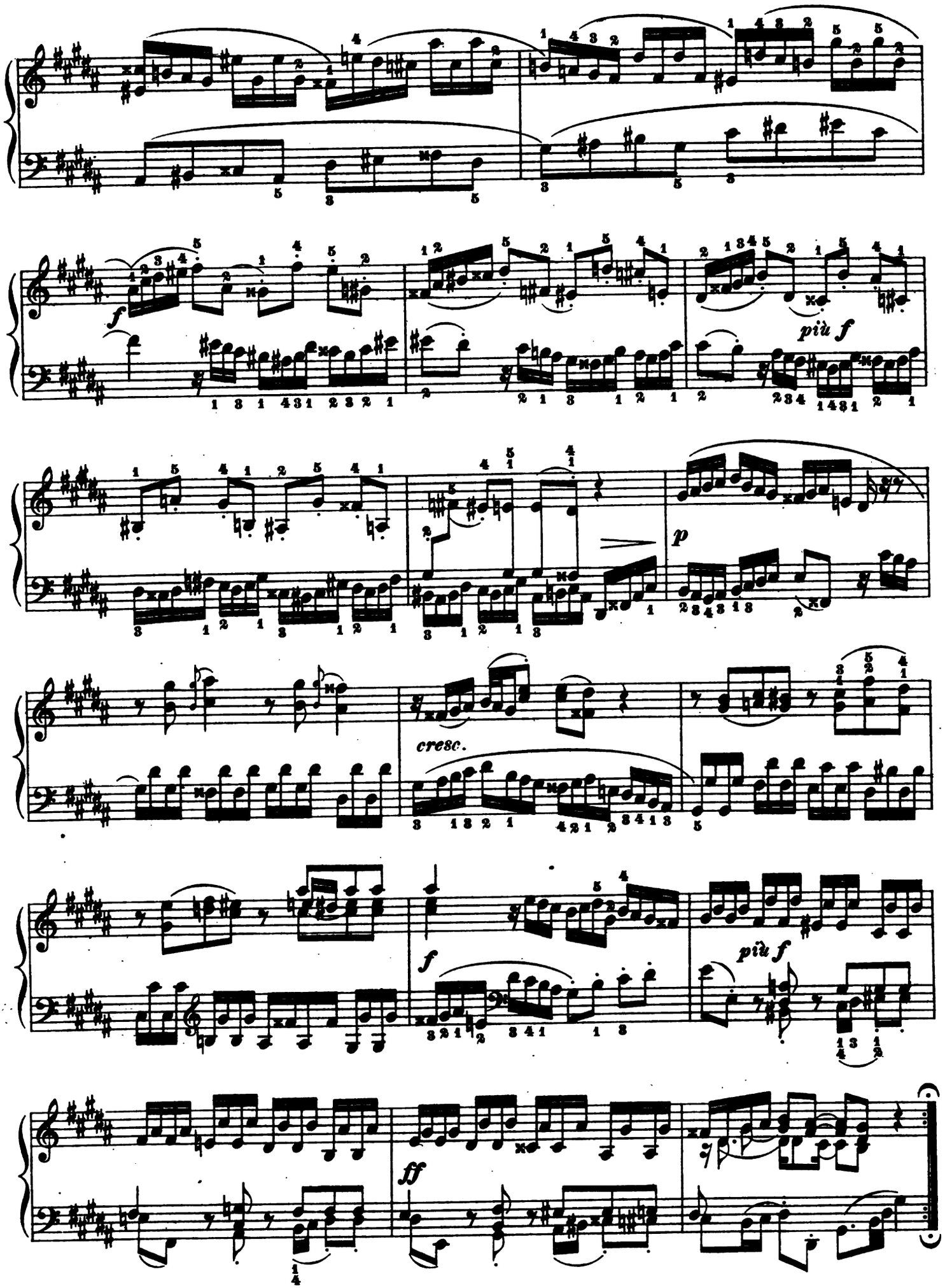
f
più f
p
cresc.
f
più f
ff

Fuga XVIII.

a 3 Voci.

Moderato e quieto. (♩. = 56.)

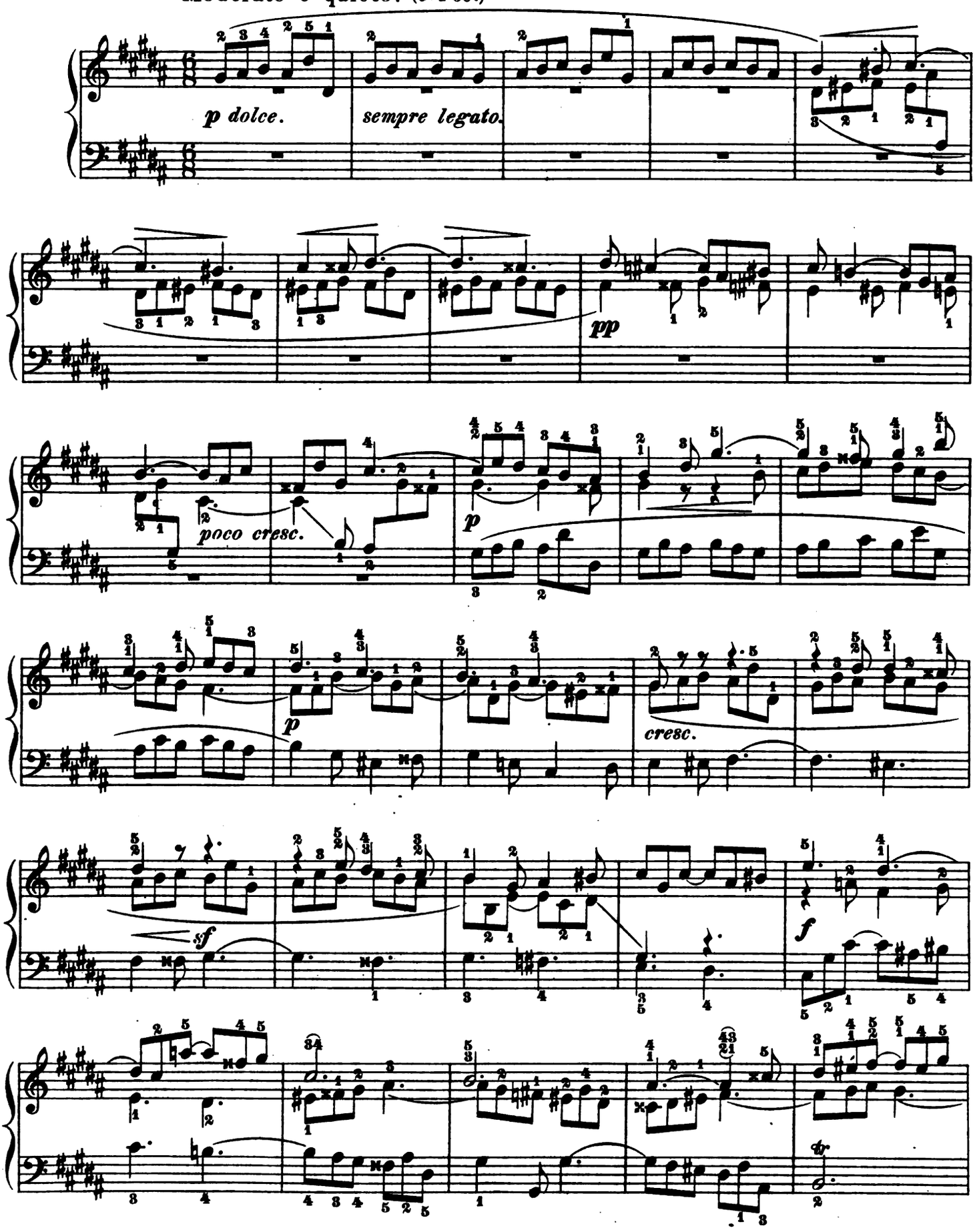

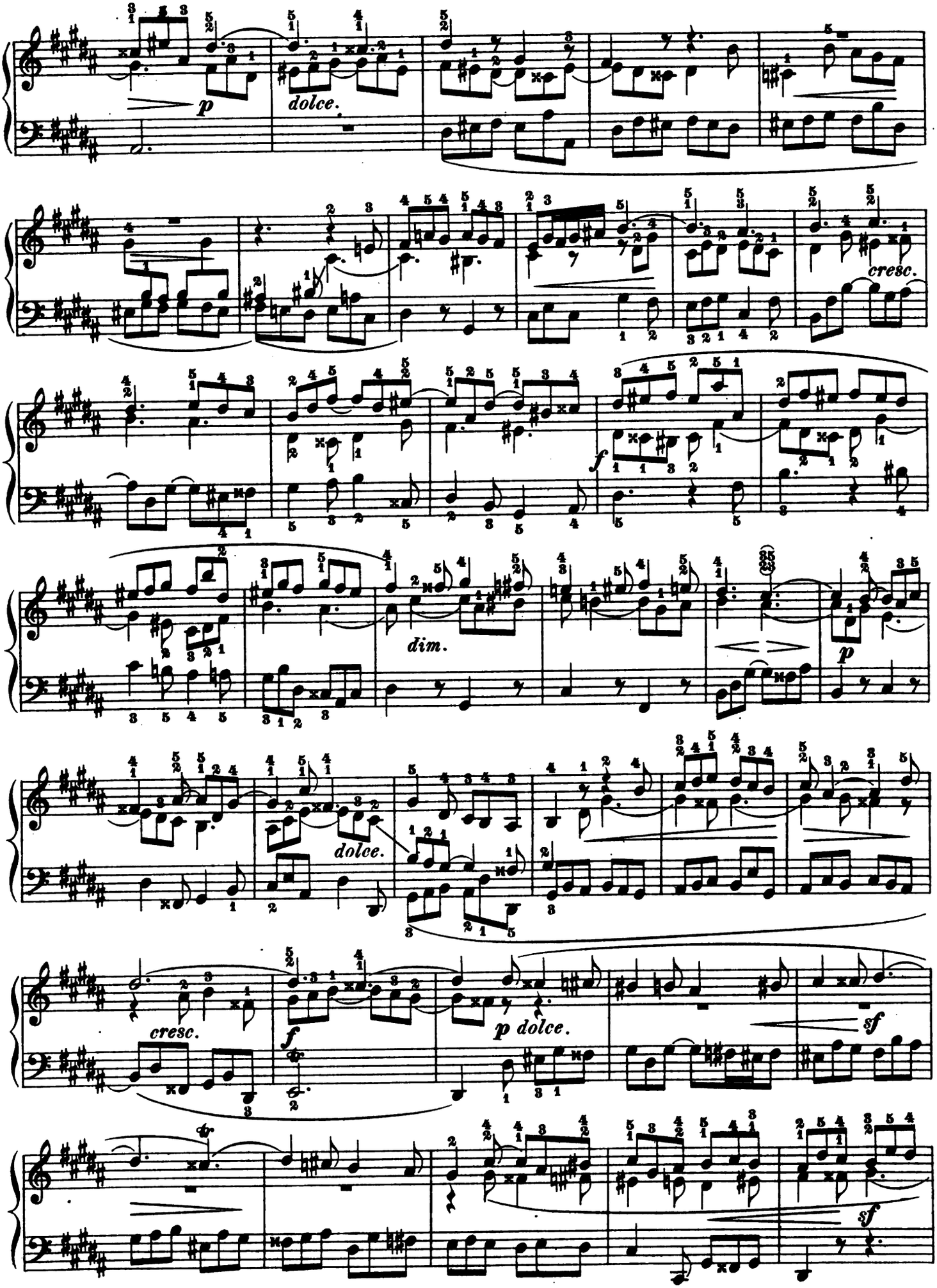
p
dolce.
cresc.
f
dim.
p
dolce.
cresc.
f
p dolce.
sf
sf

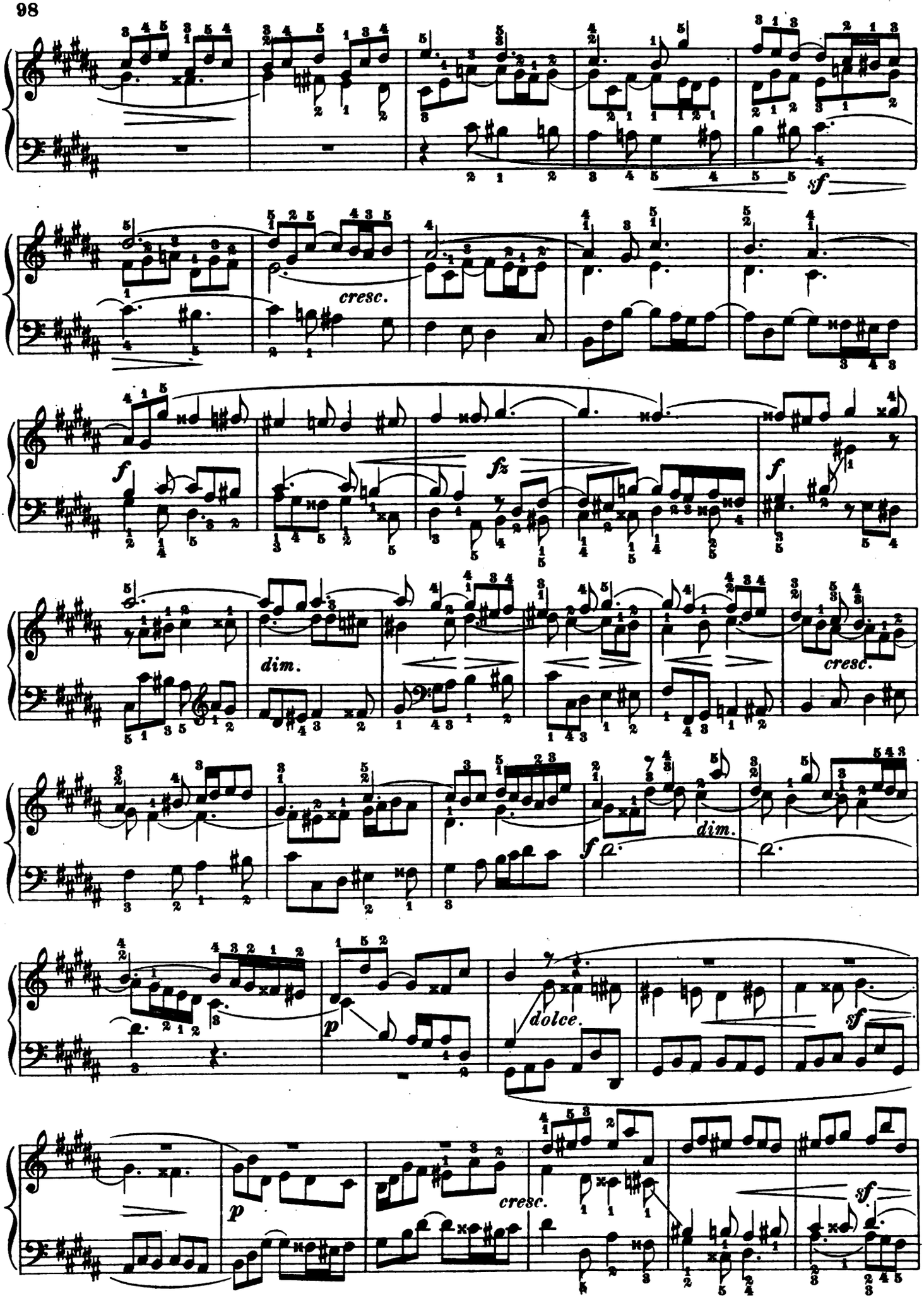
sf
cresc.
f
fz
f
dim.
cresc.
dim.
f
p
dolce.
sf
p
cresc.
sf

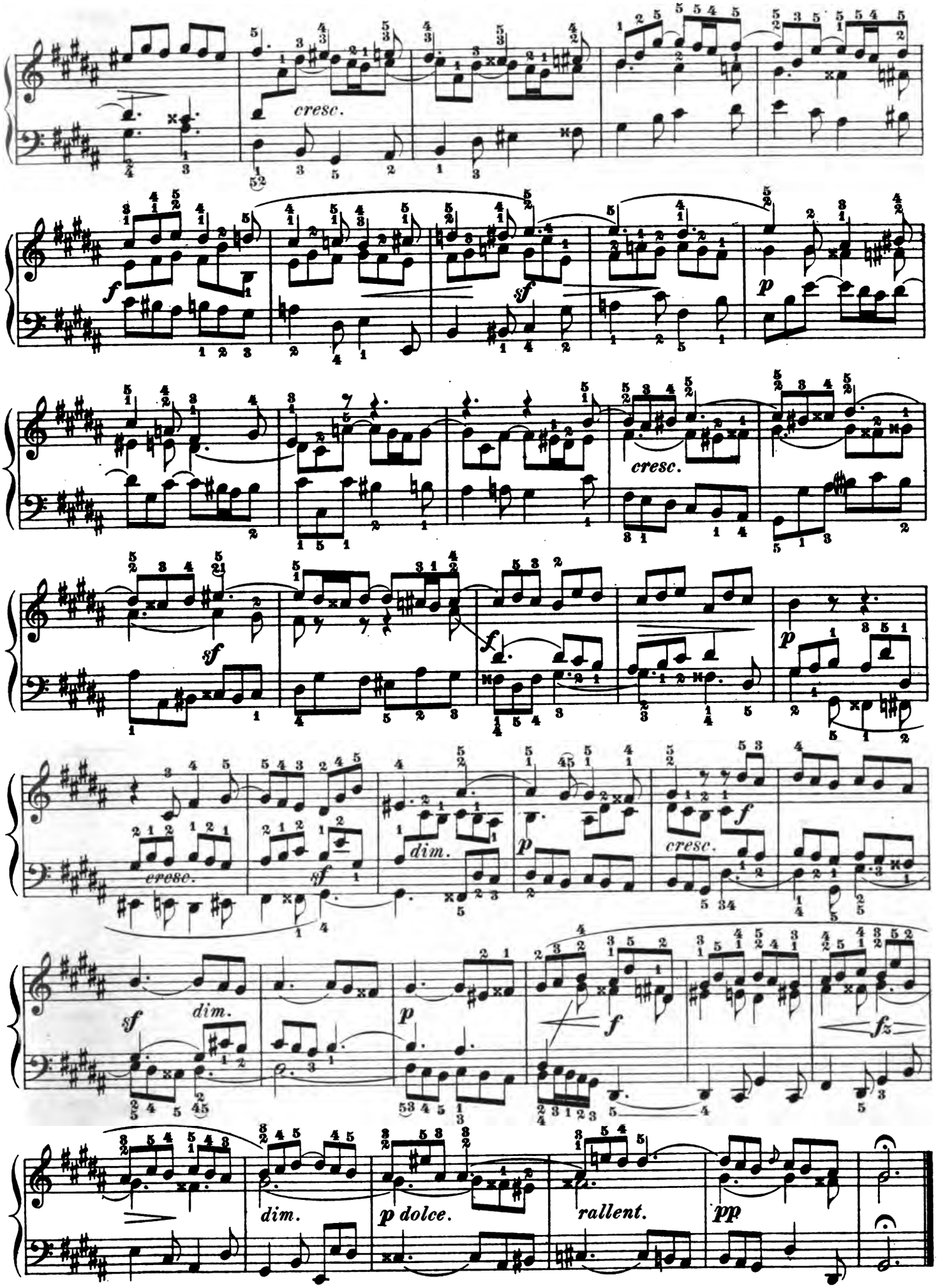
cresc.
f
sf
p
cresc.
sf
f
p
cresc.
sf
dim.
p
cresc.
f
sf
dim.
p
f
fz
dim.
p dolce.
rallent.
pp

Preludio XIX.

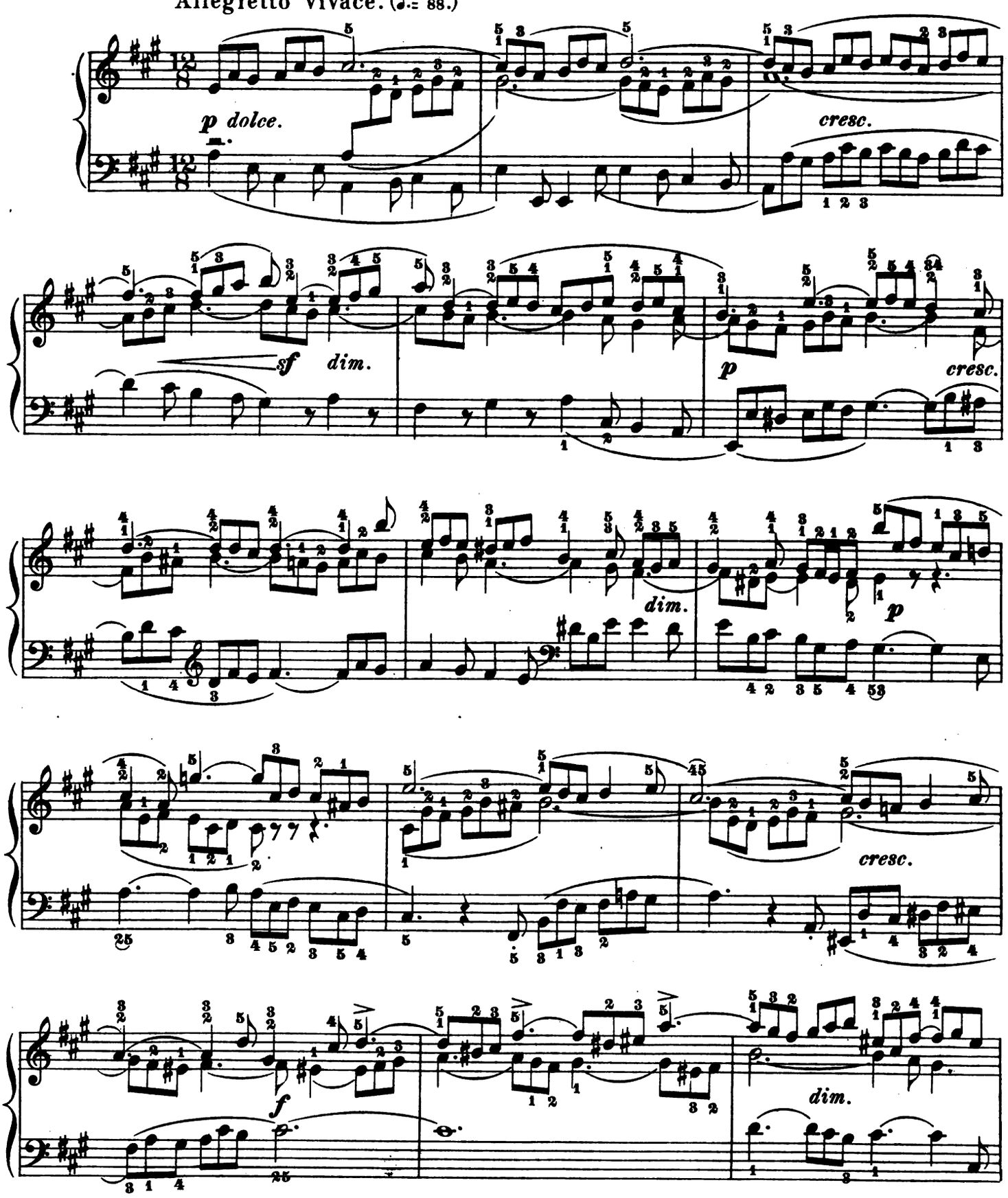

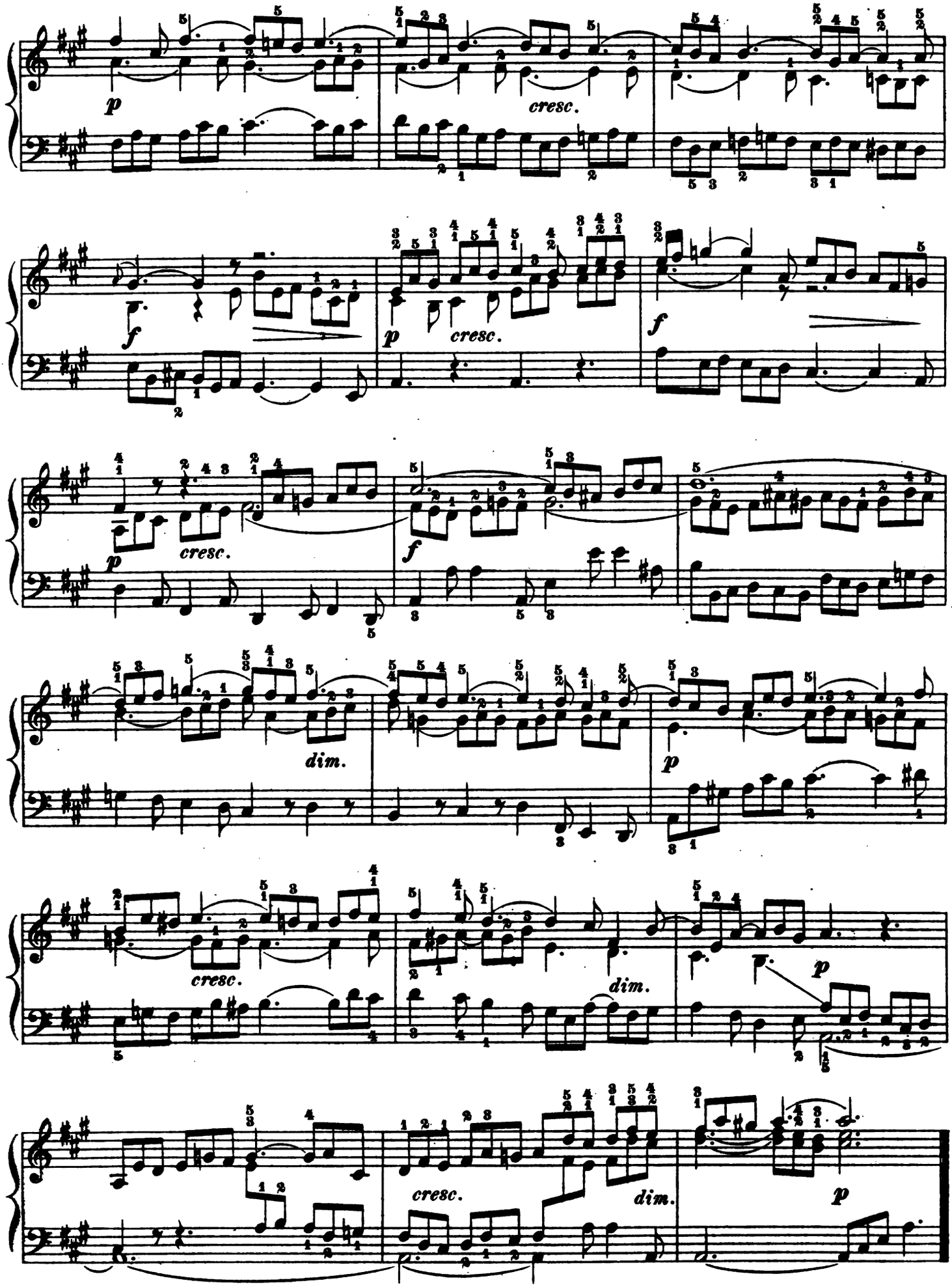
p
cresc.
f
p
cresc.
f
p
cresc.
f
dim.
p
cresc.
dim.
p
cresc.
dim.
p

Fuga XIX.

a 3 Voci.

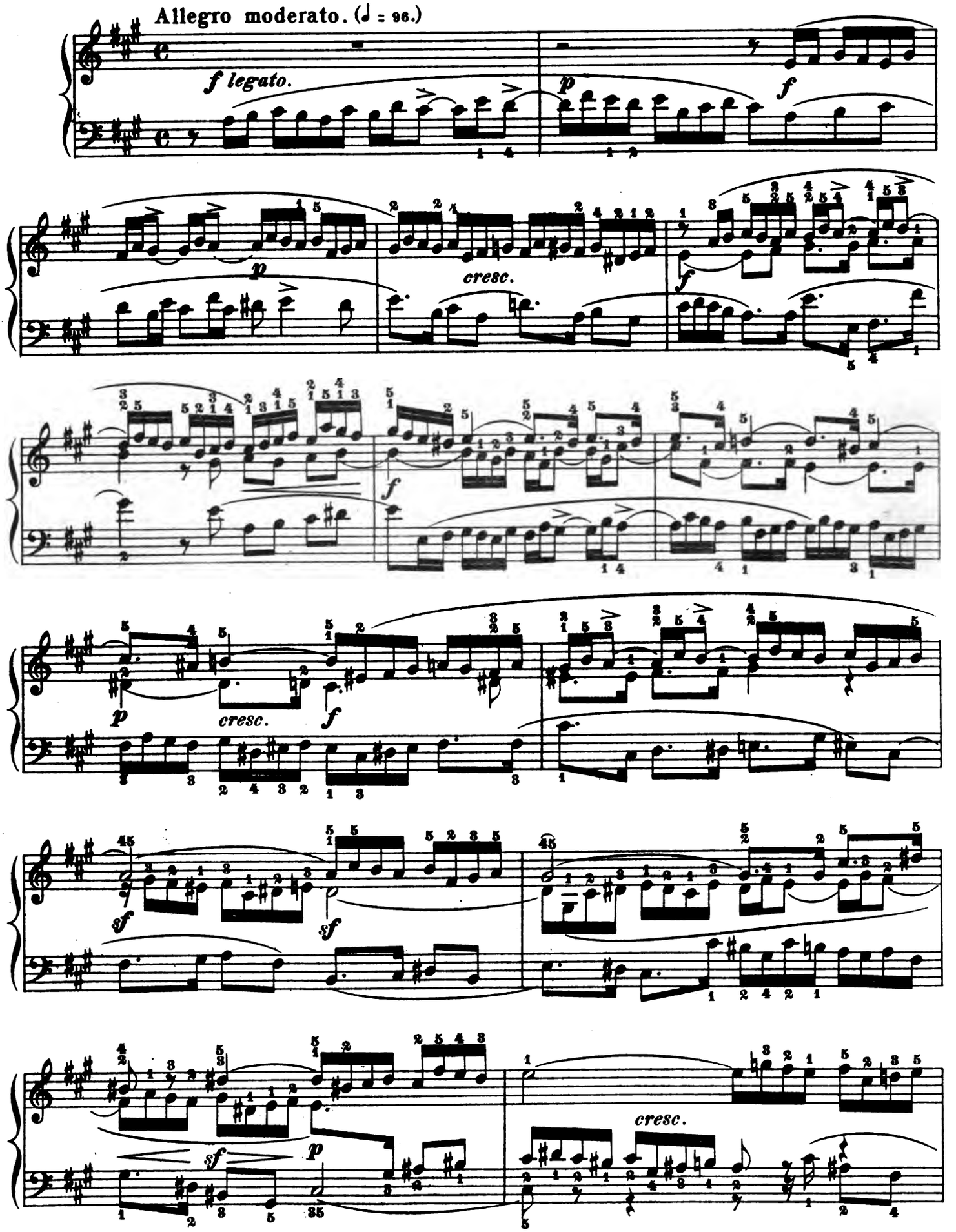

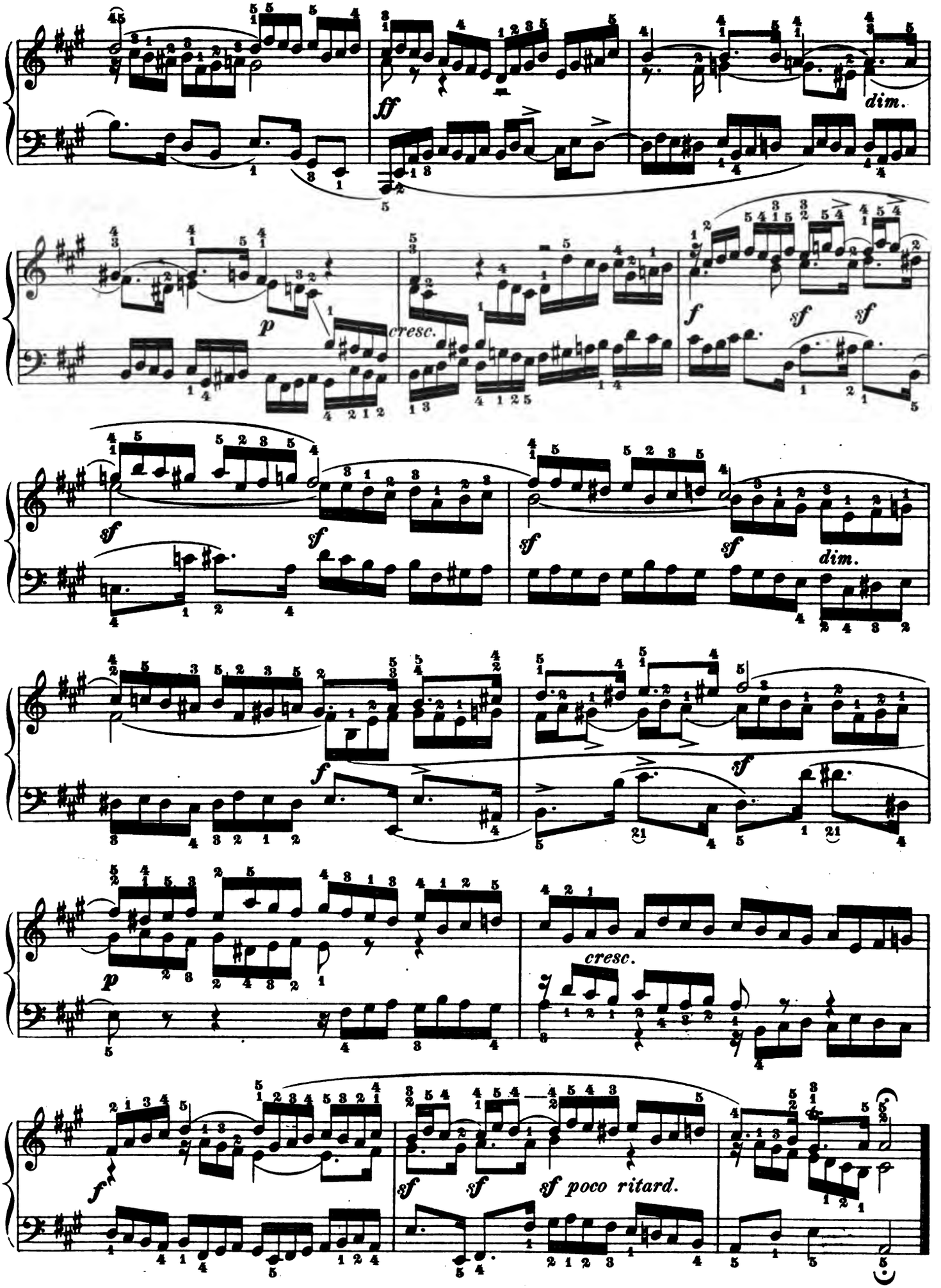
ff
dim.
p
cresc.
f
sf
sf
sf
sf
sf
dim.
f
sf
p
cresc.
f
sf
sf
sf poco ritard.

Preludio XX.

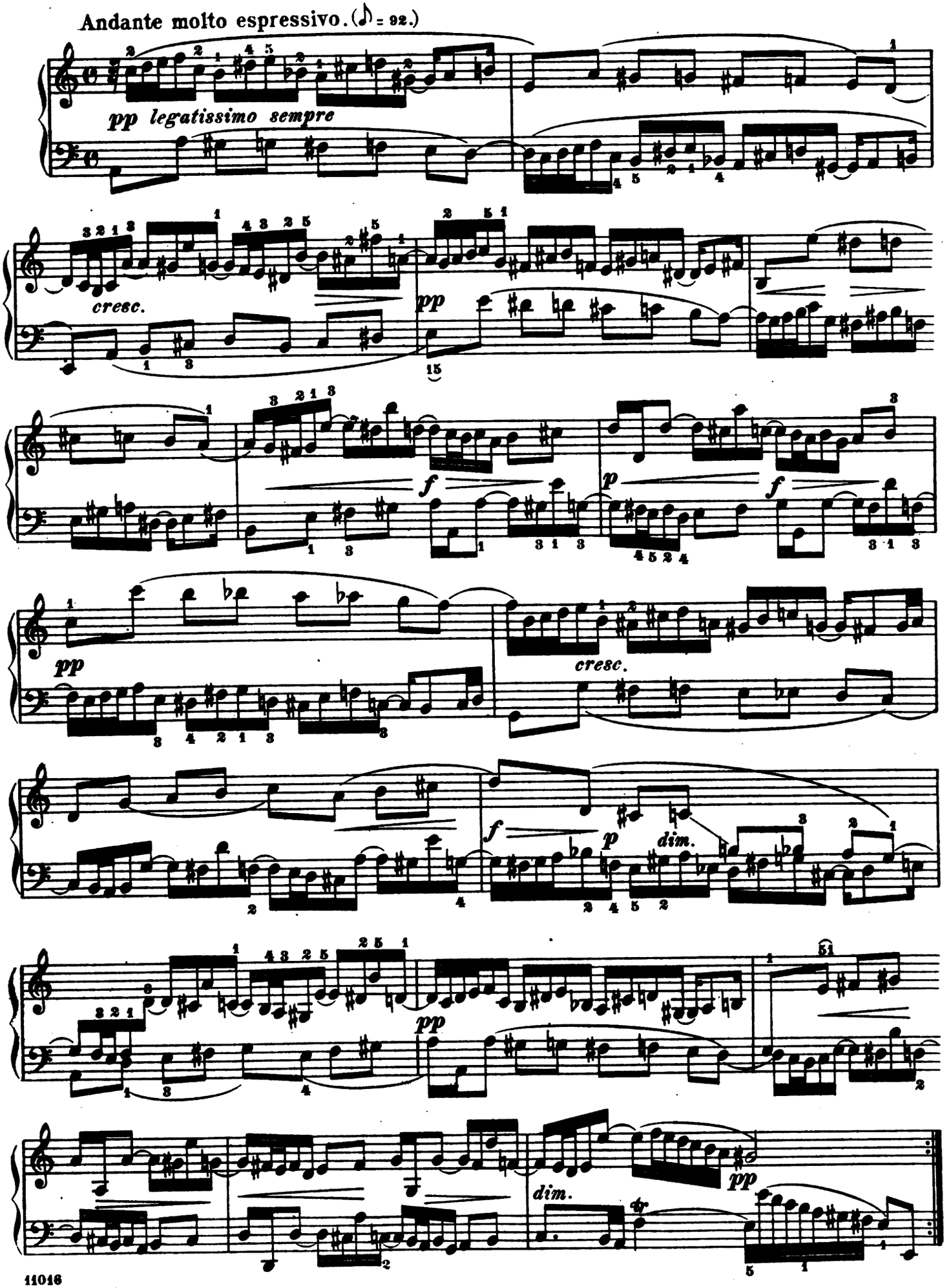
Andante molto espressivo. (♪ = 92.)
pp legatissimo sempre
cresc.
pp
f
p
f
pp
cresc.
f
p
dim.
pp
dim.
pp

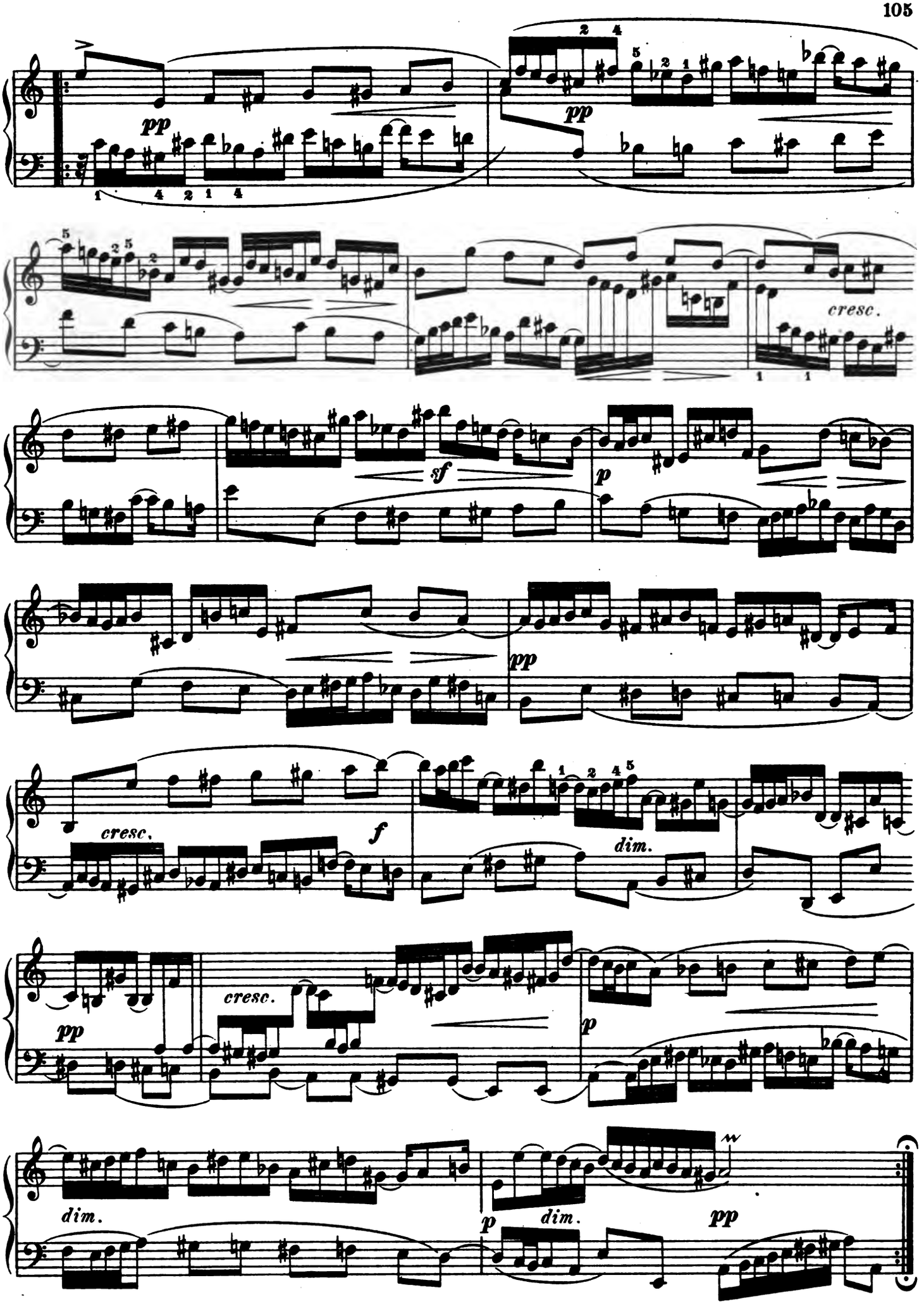
pp
pp
cresc.
sf
p
pp
cresc.
f
dim.
pp
cresc.
p
dim.
p
dim.
pp

Fuga XX.

a 3 Voci.

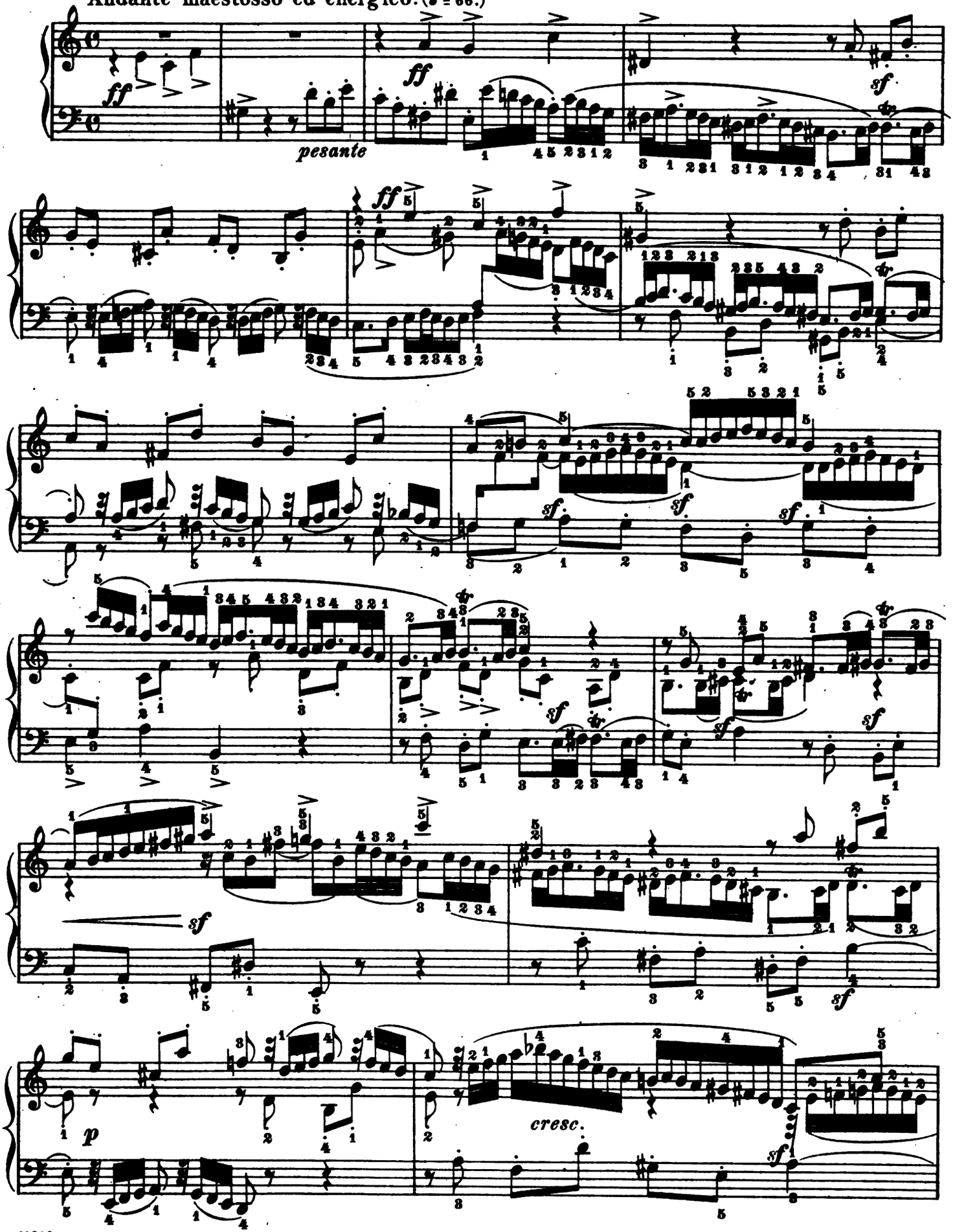

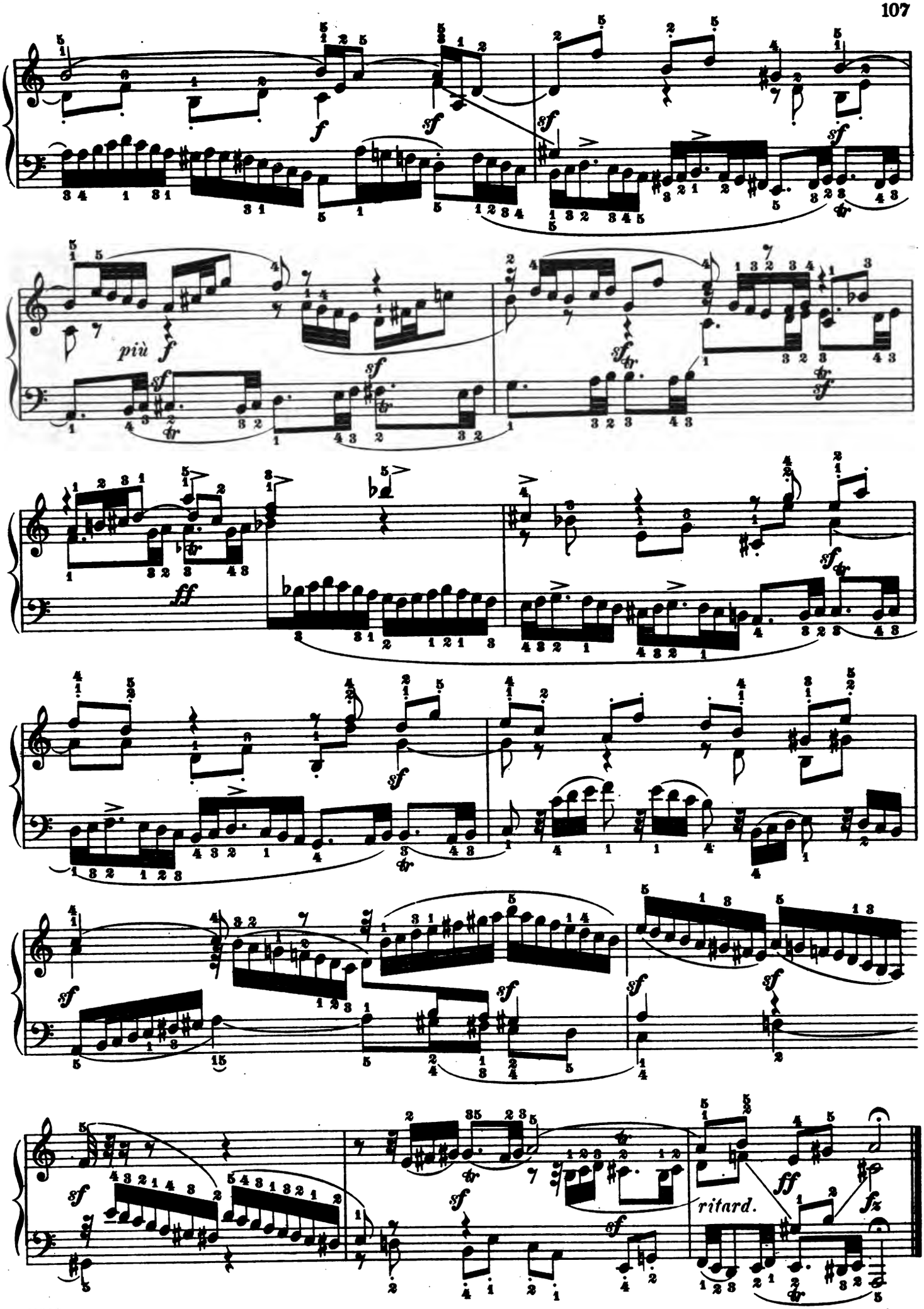
più f
ritard.

Preludio XXI.

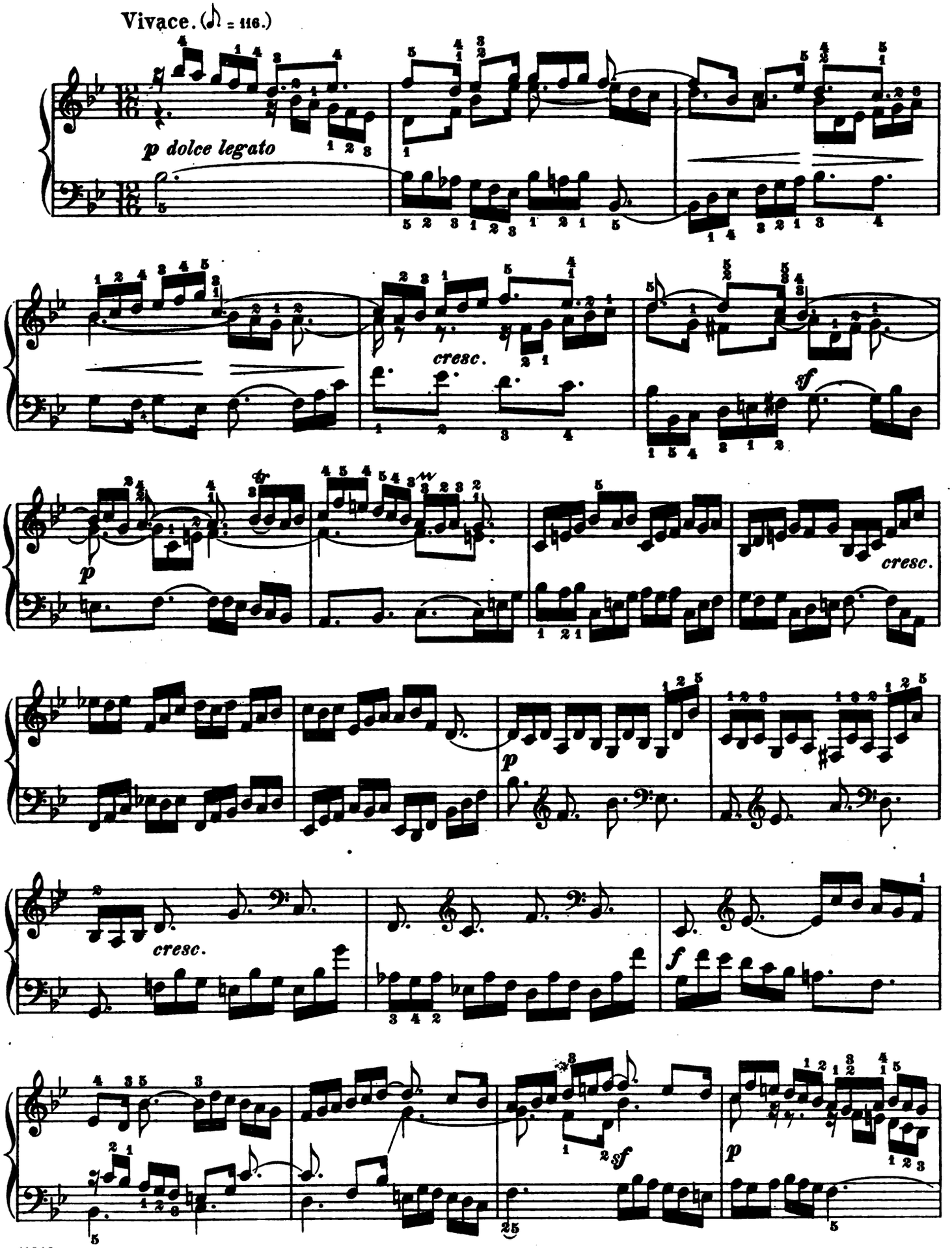

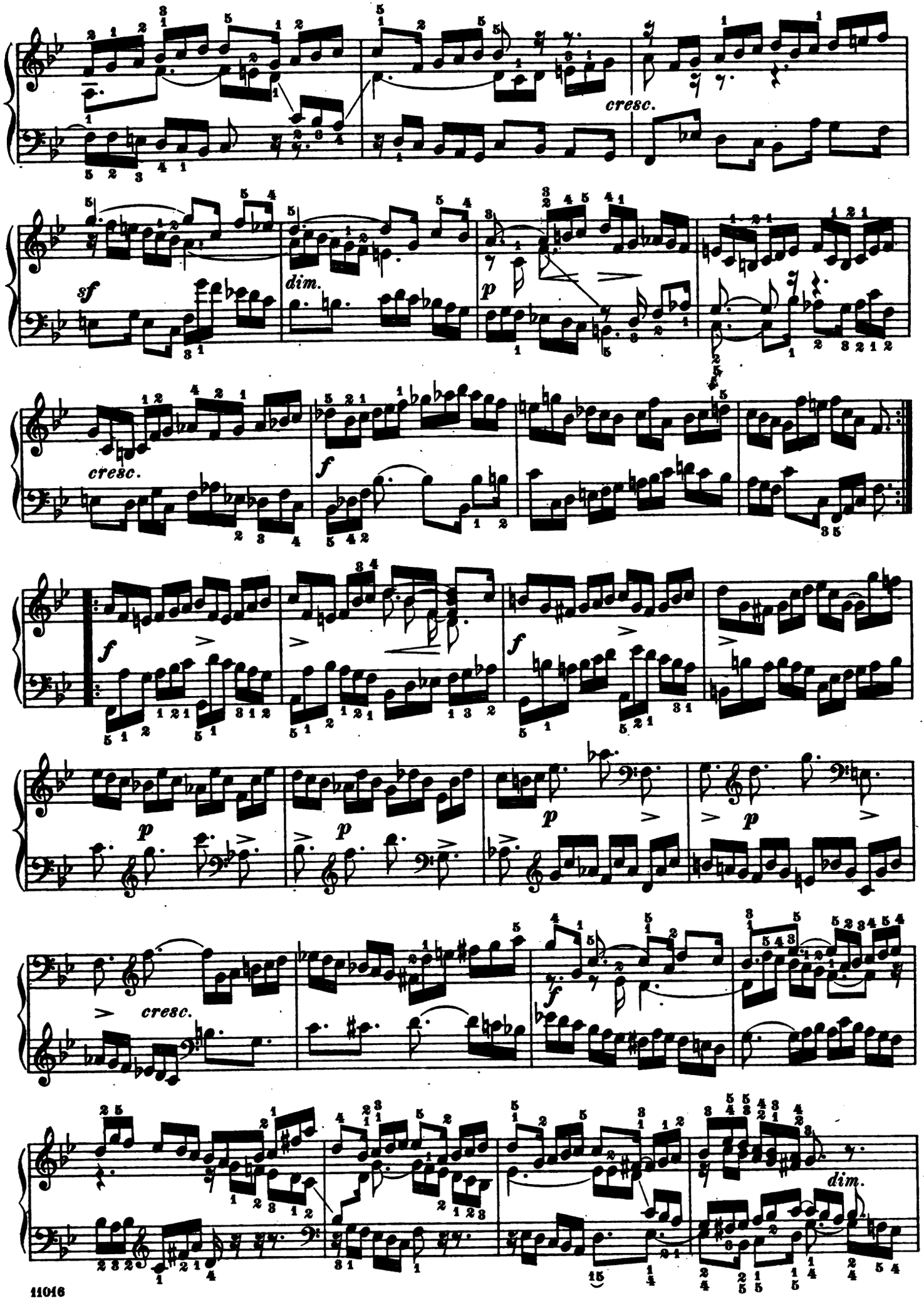
cresc.
sf
dim.
p
cresc.
f
f
p
p
p
cresc.
f
dim.

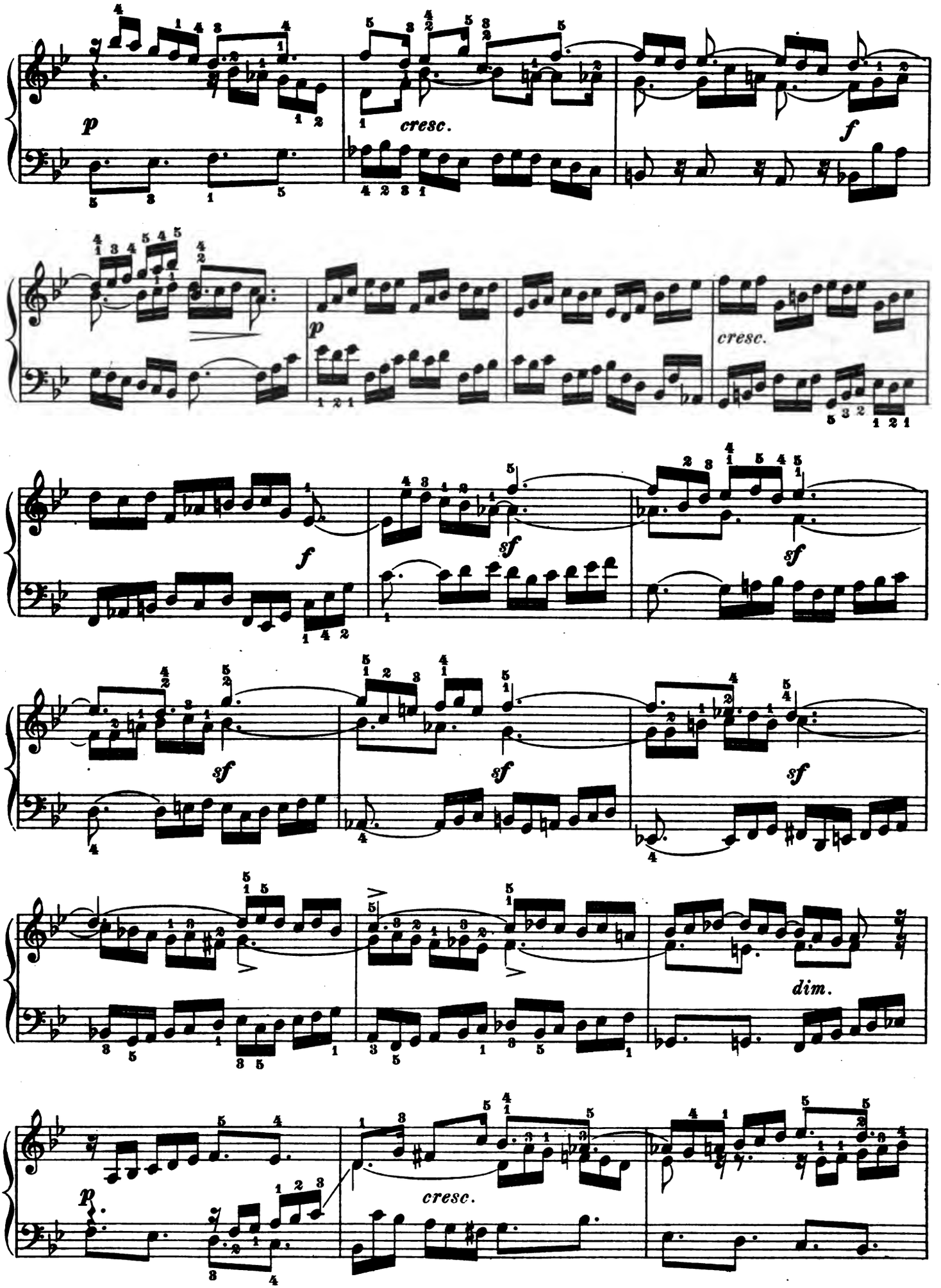
p
cresc.
f
p
cresc.
f
sf
sf
sf
sf
sf
dim.
p
cresc.

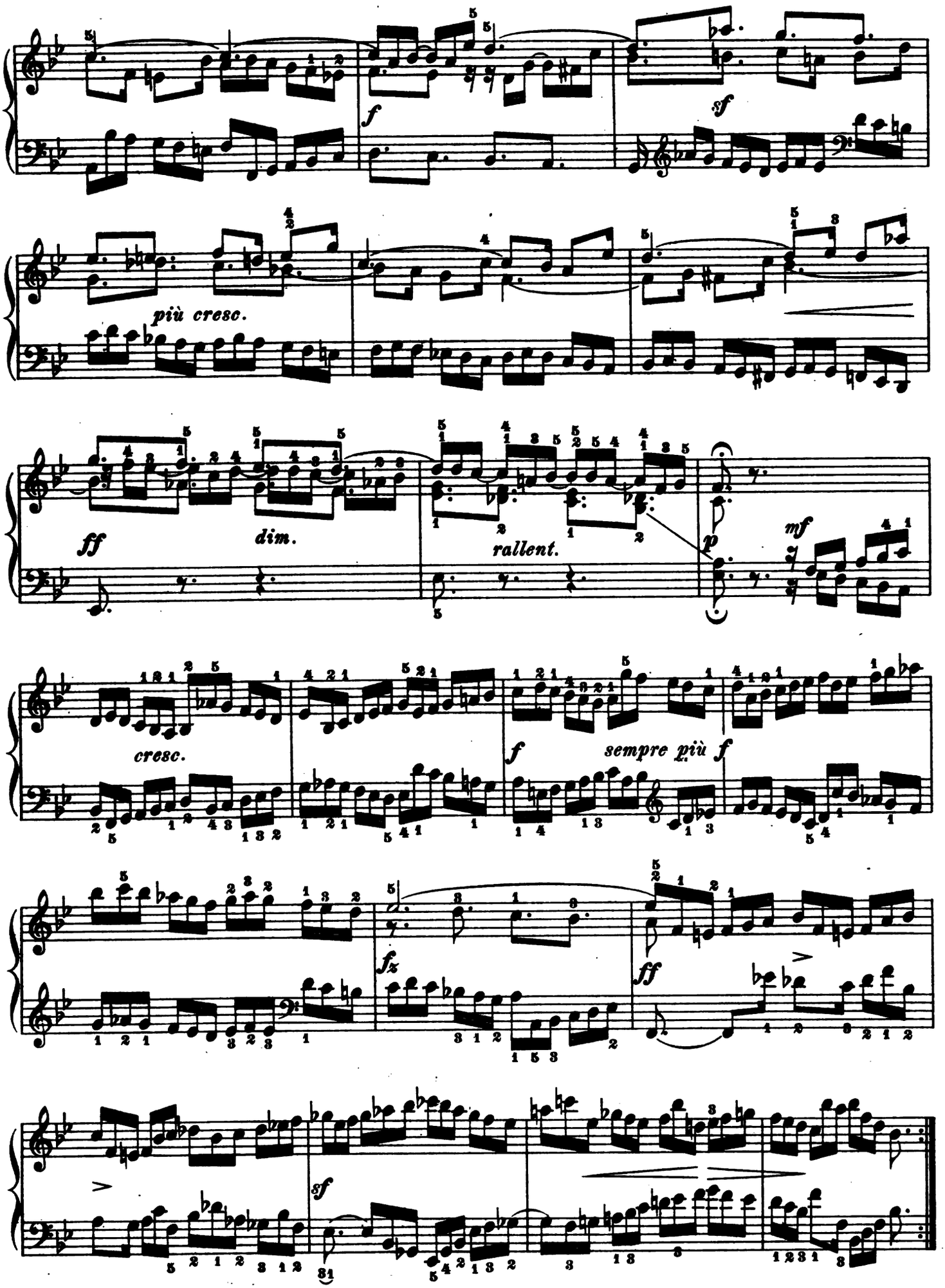
f
sf
più cresc.
ff
dim.
rallent.
p
mf
cresc.
f
sempre più f
fz
ff
sf

Fuga XXI.

a 3 Voci.

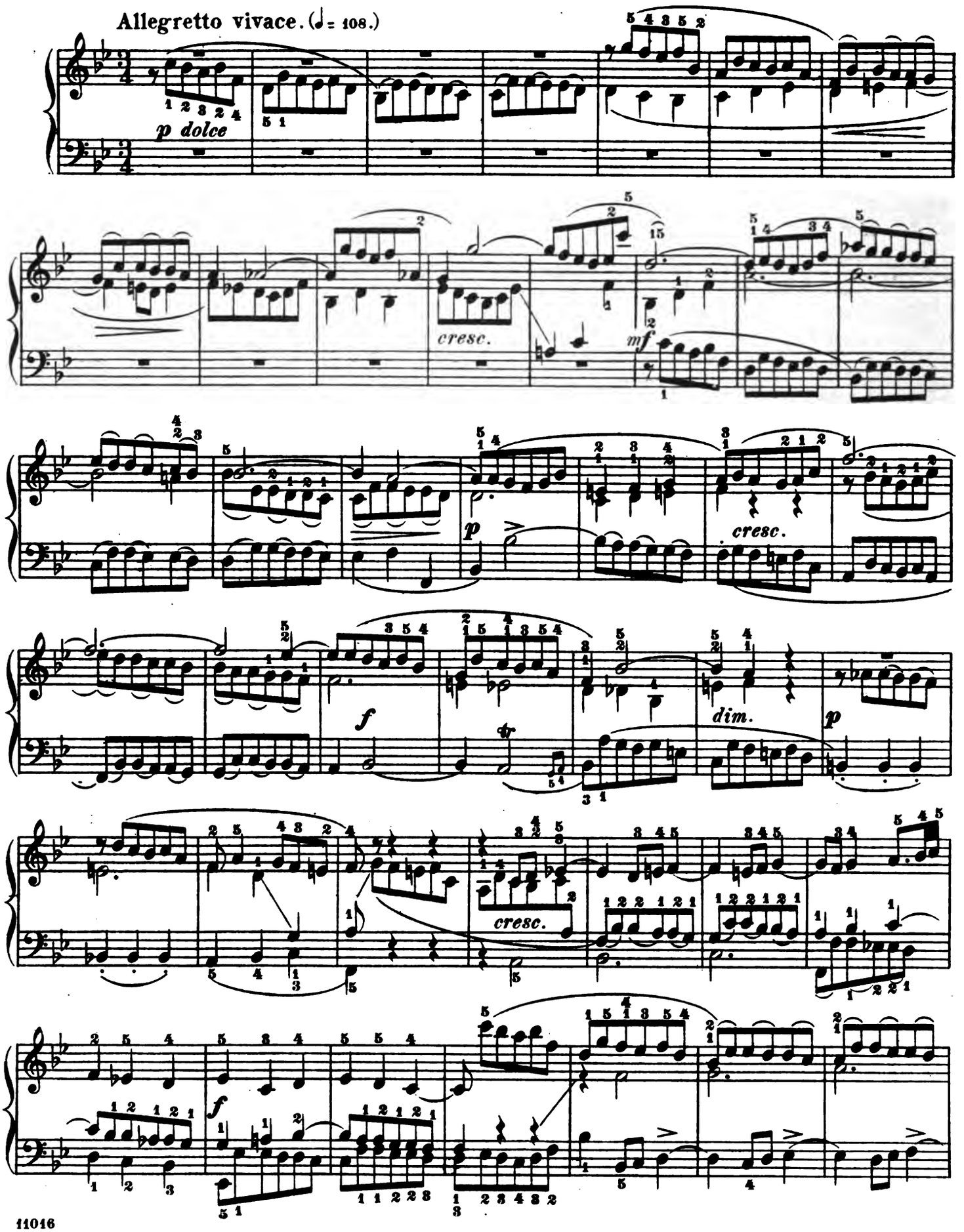

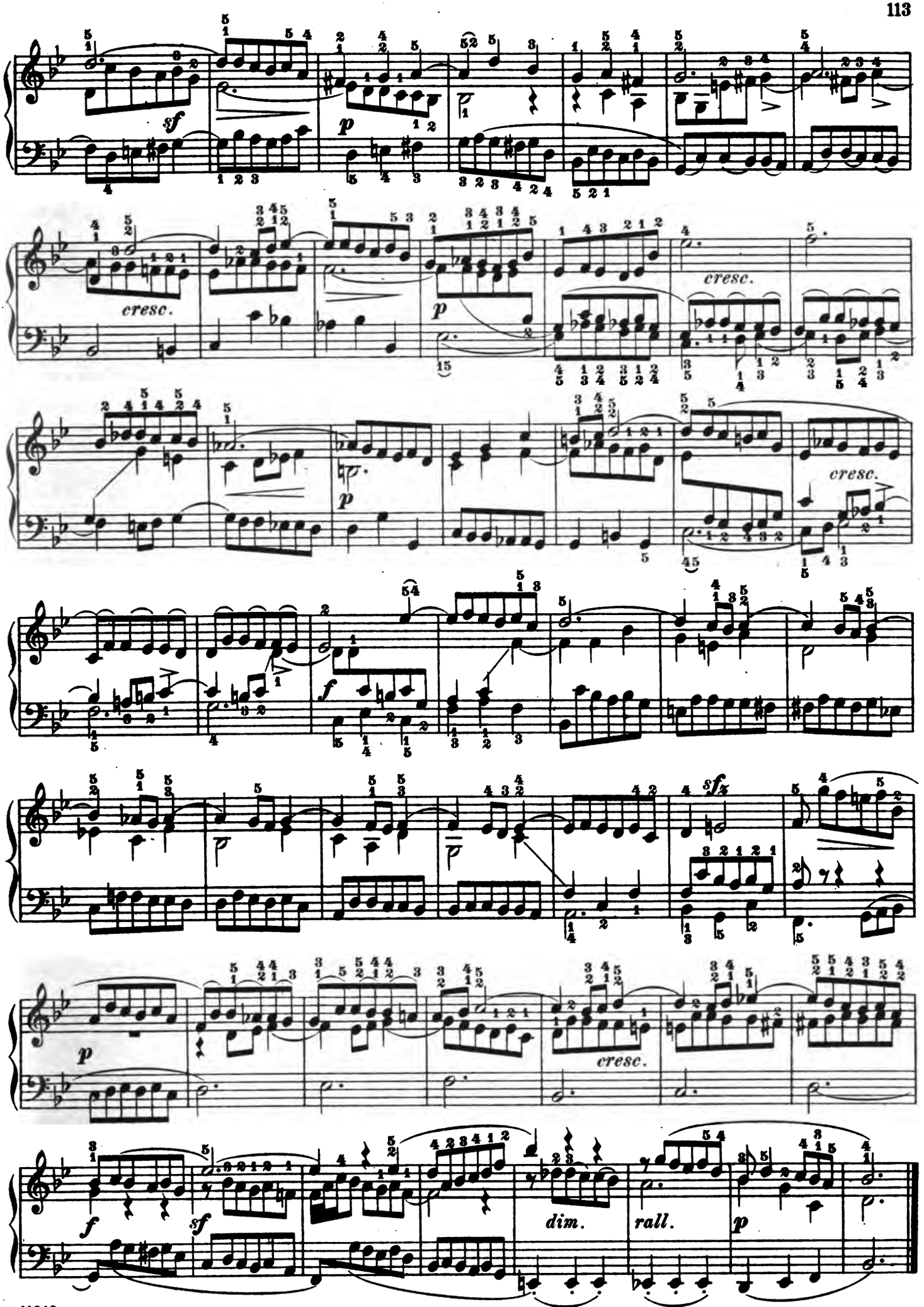
sf
p
cresc.
p
cresc.
p
cresc.
f
sf
p
cresc.
f
sf
dim.
rall.
p

Preludio XXII.

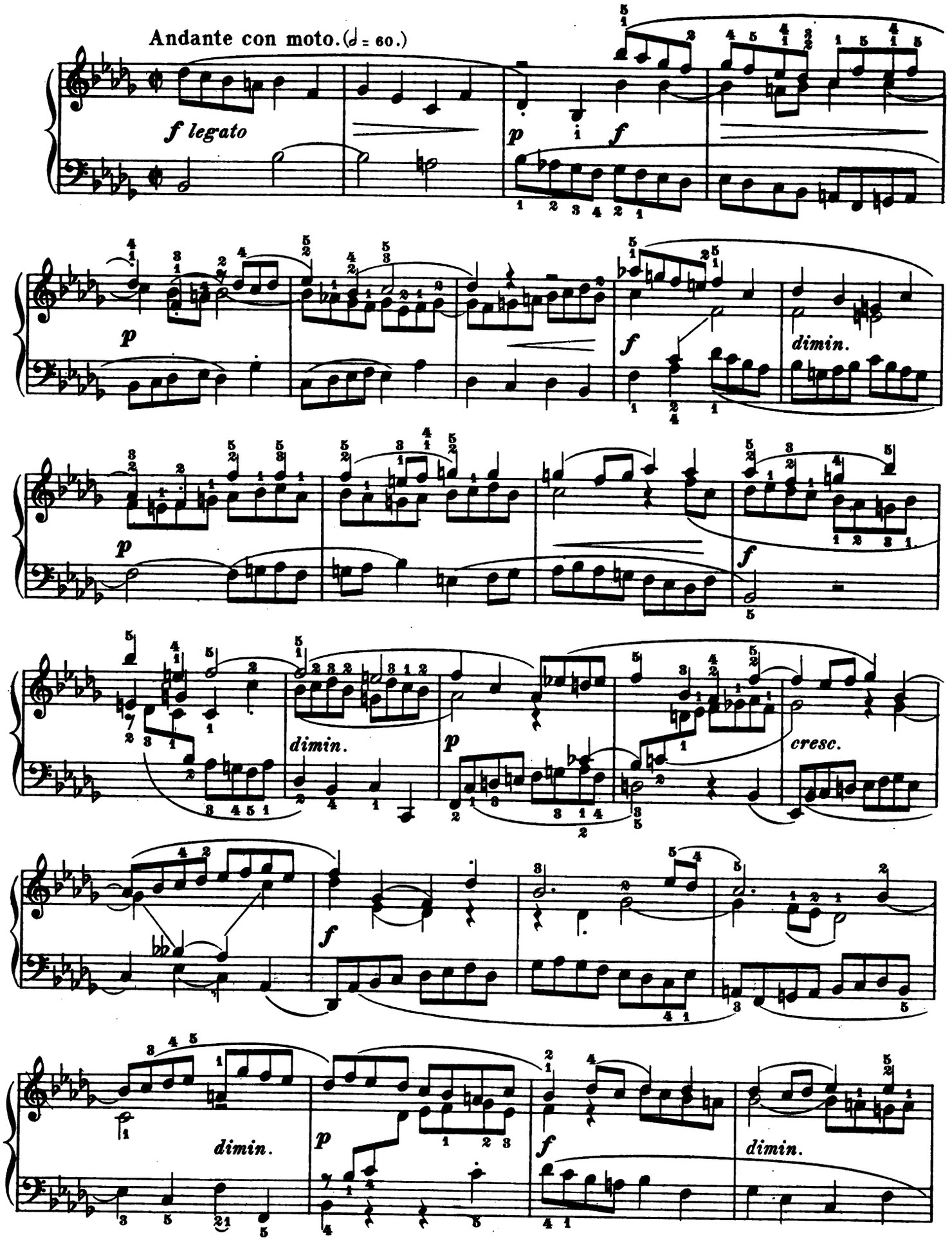

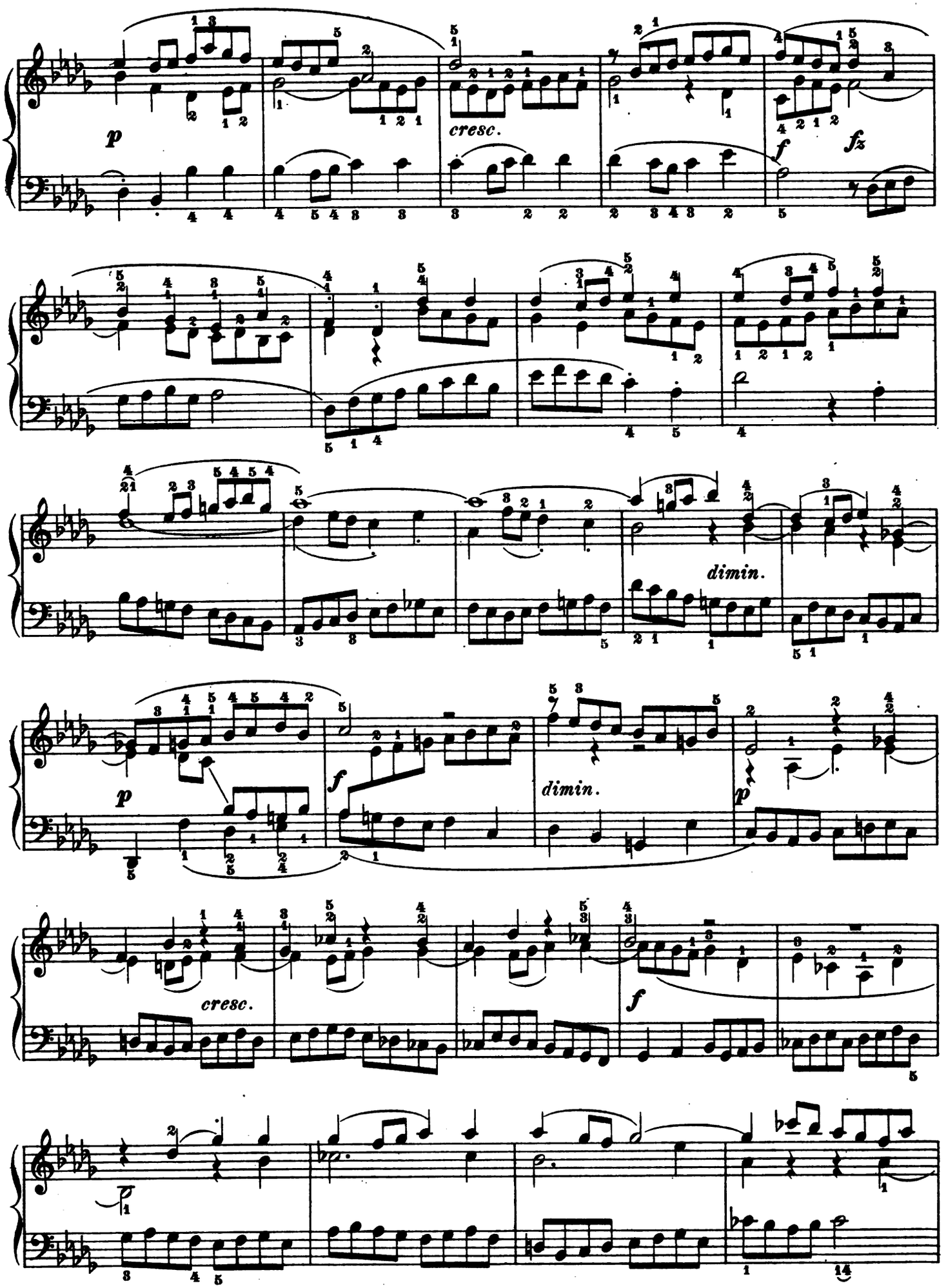
p
cresc.
f
fz
dimin.
p
f
dimin.
p
cresc.
f

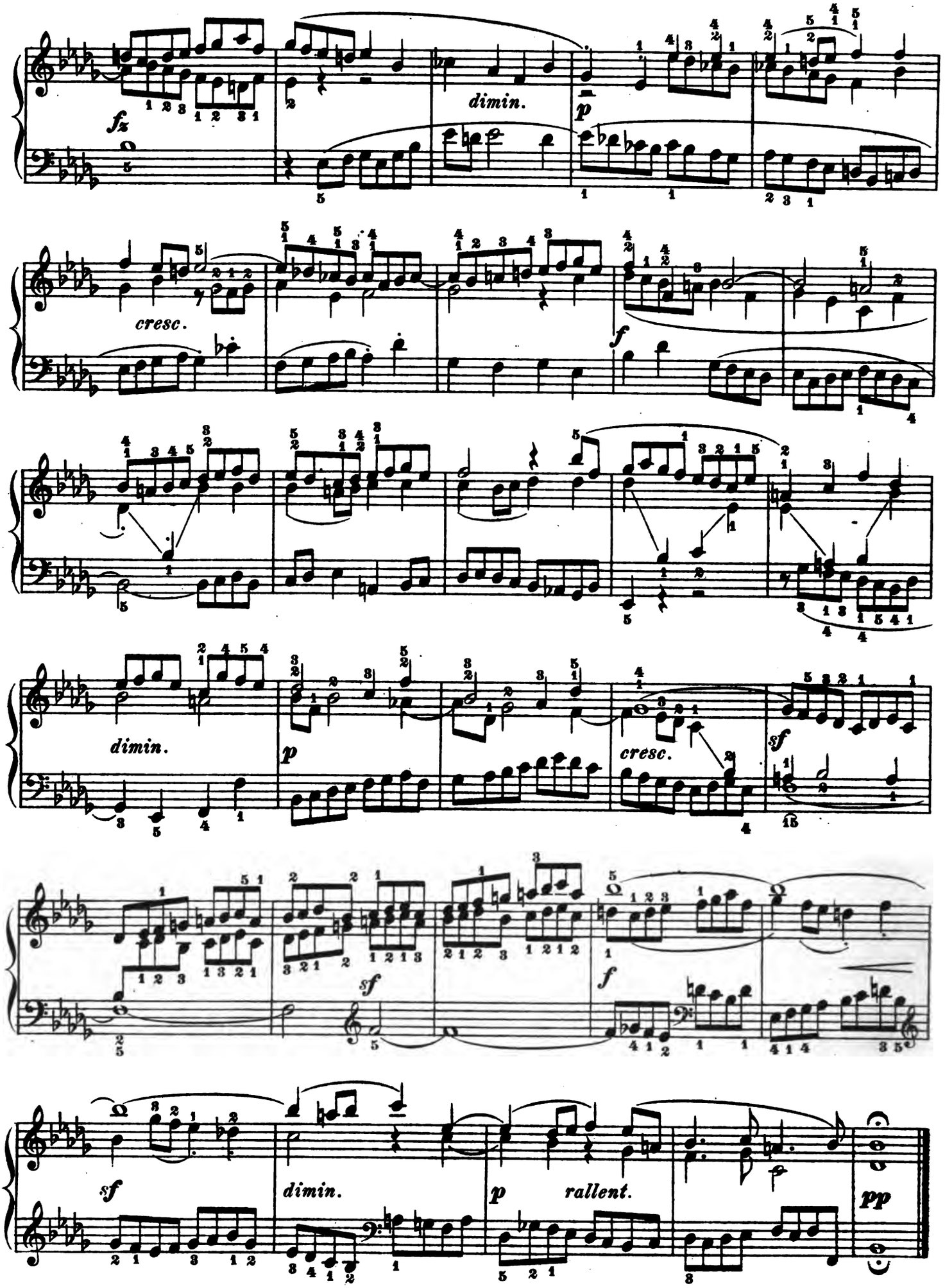
fz
dimin.
p
cresc.
f
dimin.
p
cresc.
sf
sf
f
sf
dimin.
p
rallent.
pp

Fuga XXII.

a 4 Voci.

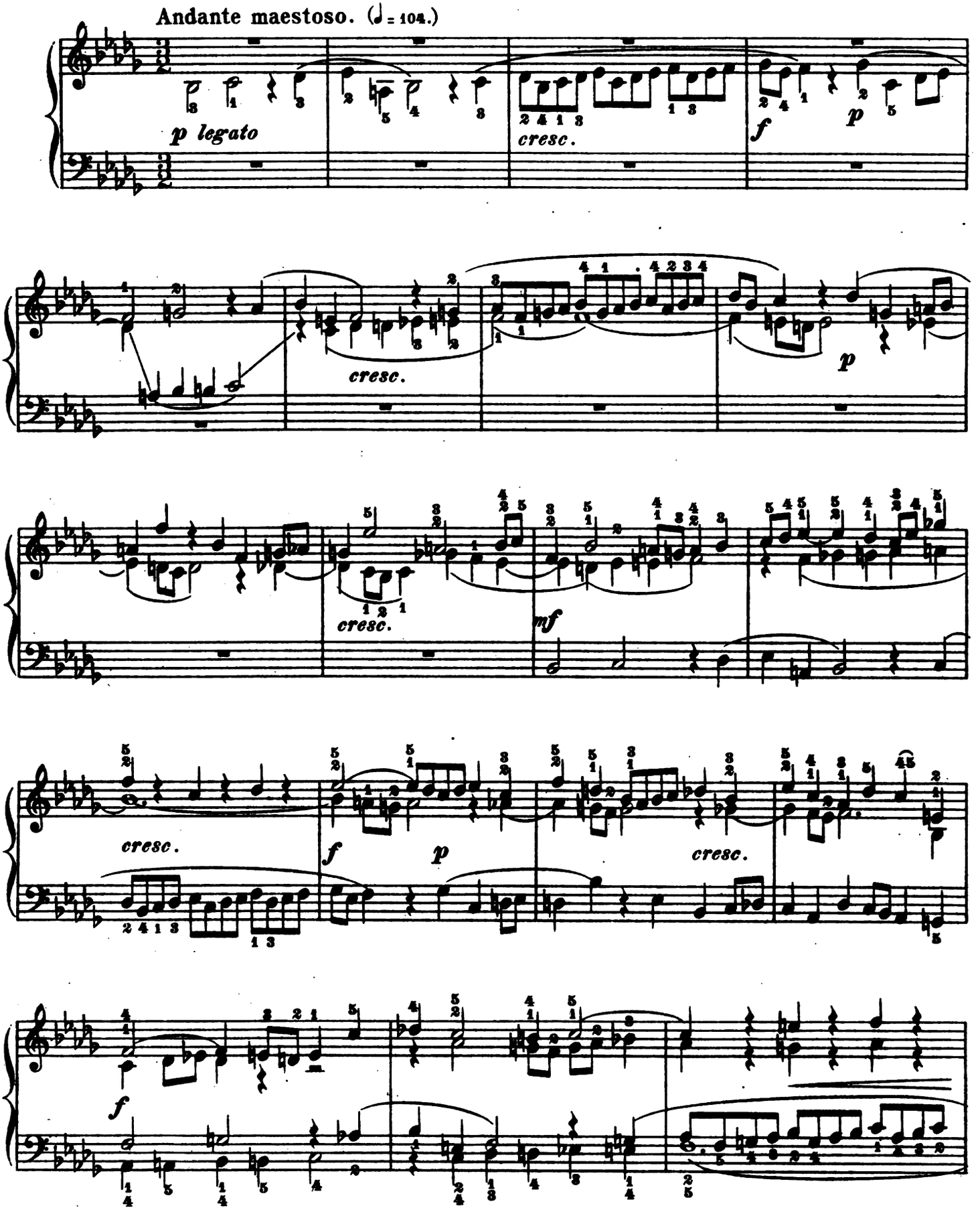

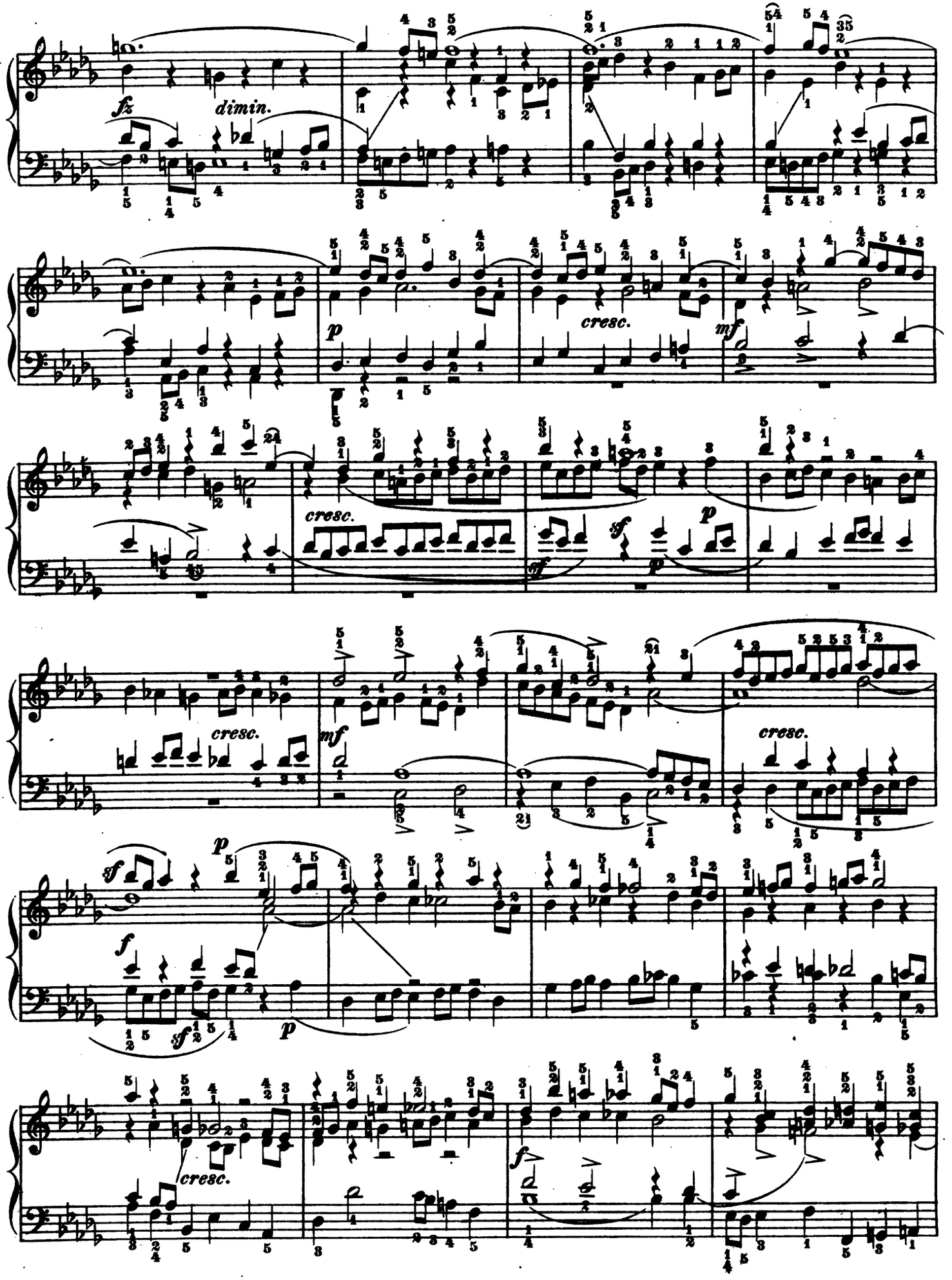
fz
dimin.
p
cresc.
mf
cresc.
sf
p
cresc.
mf
cresc.
sf
p
f
sf
p
cresc.
f

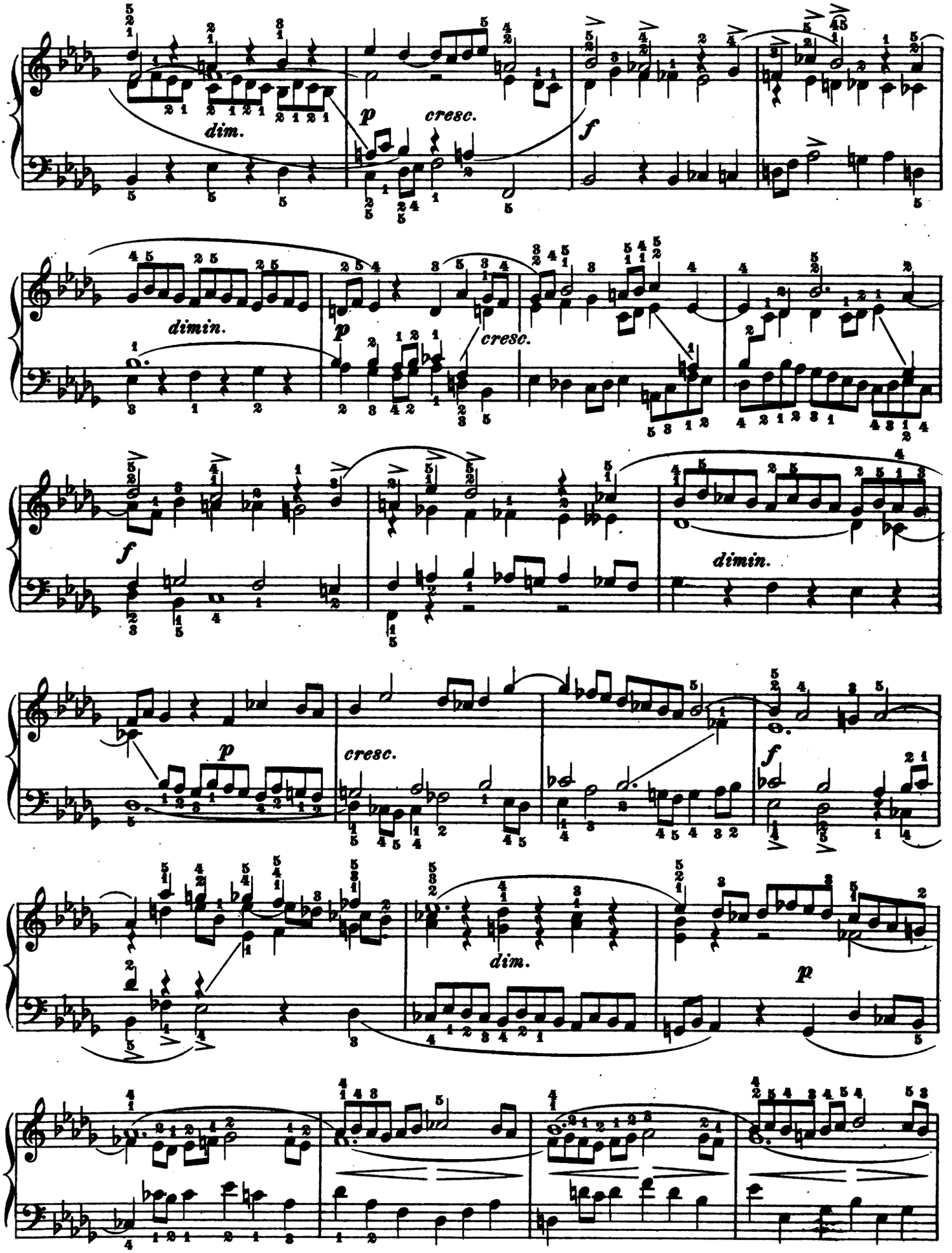
dim.
p
cresc.
f
dimin.
p
cresc.
f
dimin.
p
cresc.
f
dim.
p

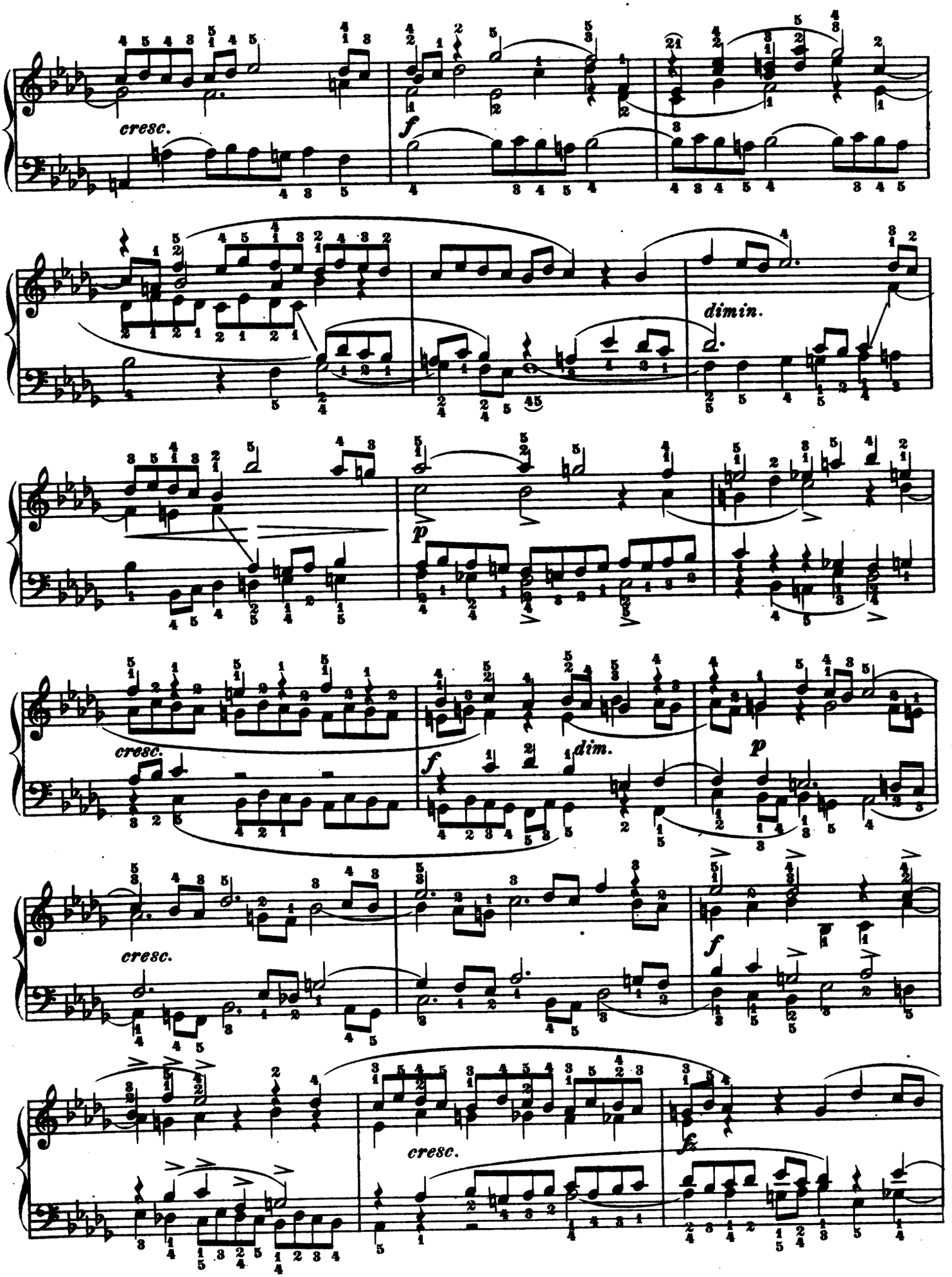
cresc.
f
dimin.
p
cresc.
f
dim.
p
cresc.
f
cresc.
fz

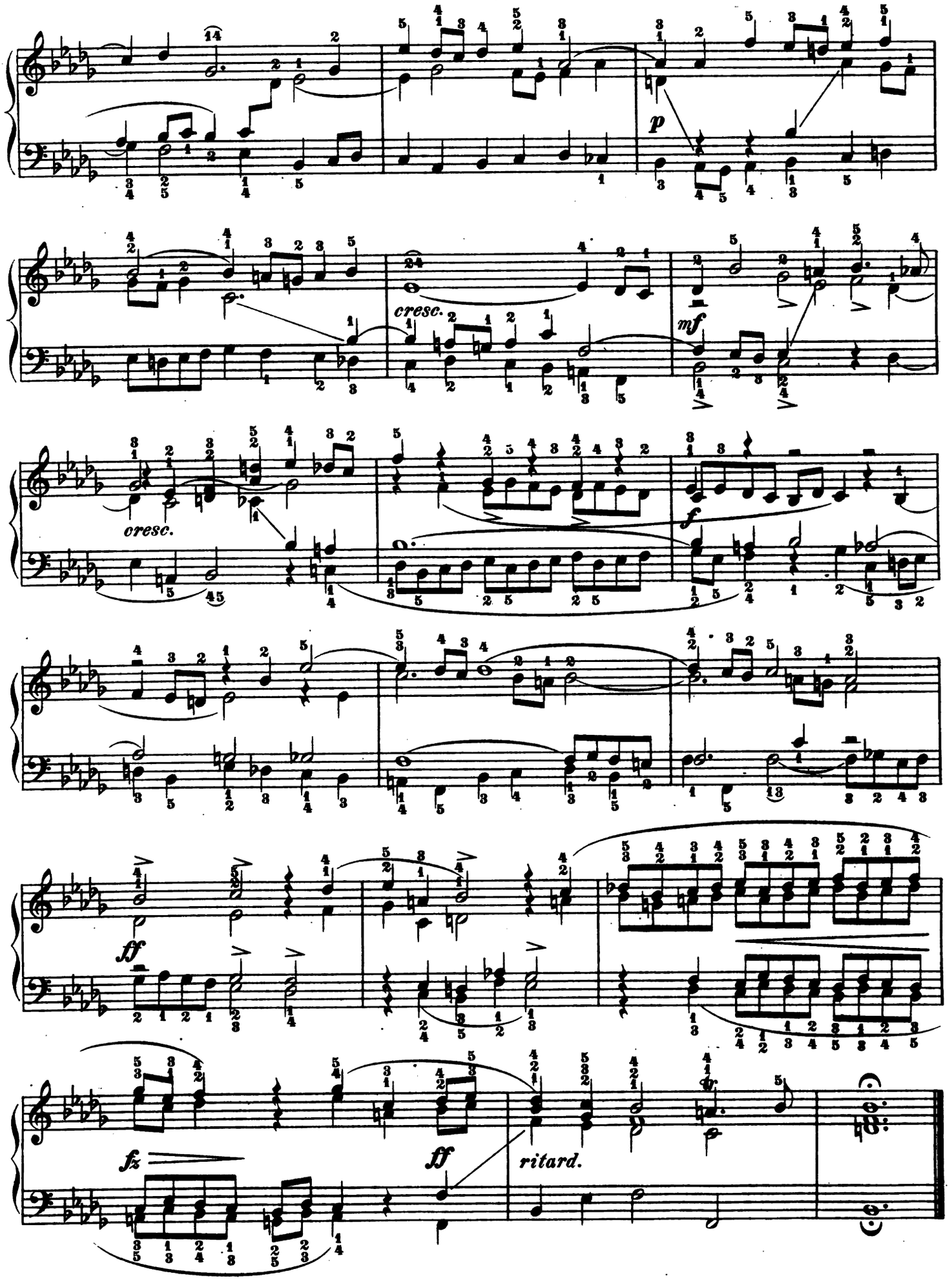
p
cresc.
mf
cresc.
f
ff
fz
ff
ritard.

Preludio XXIII.

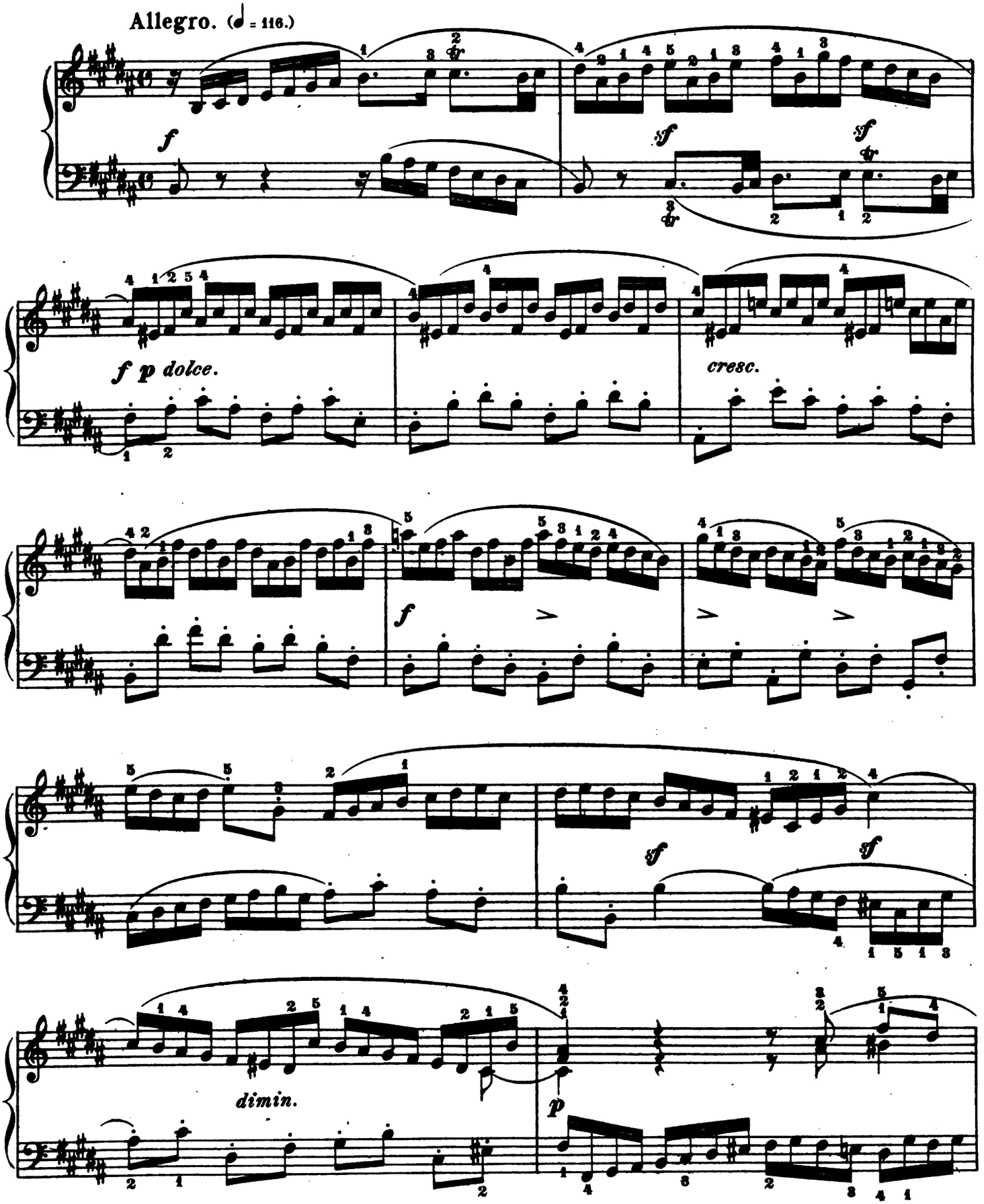

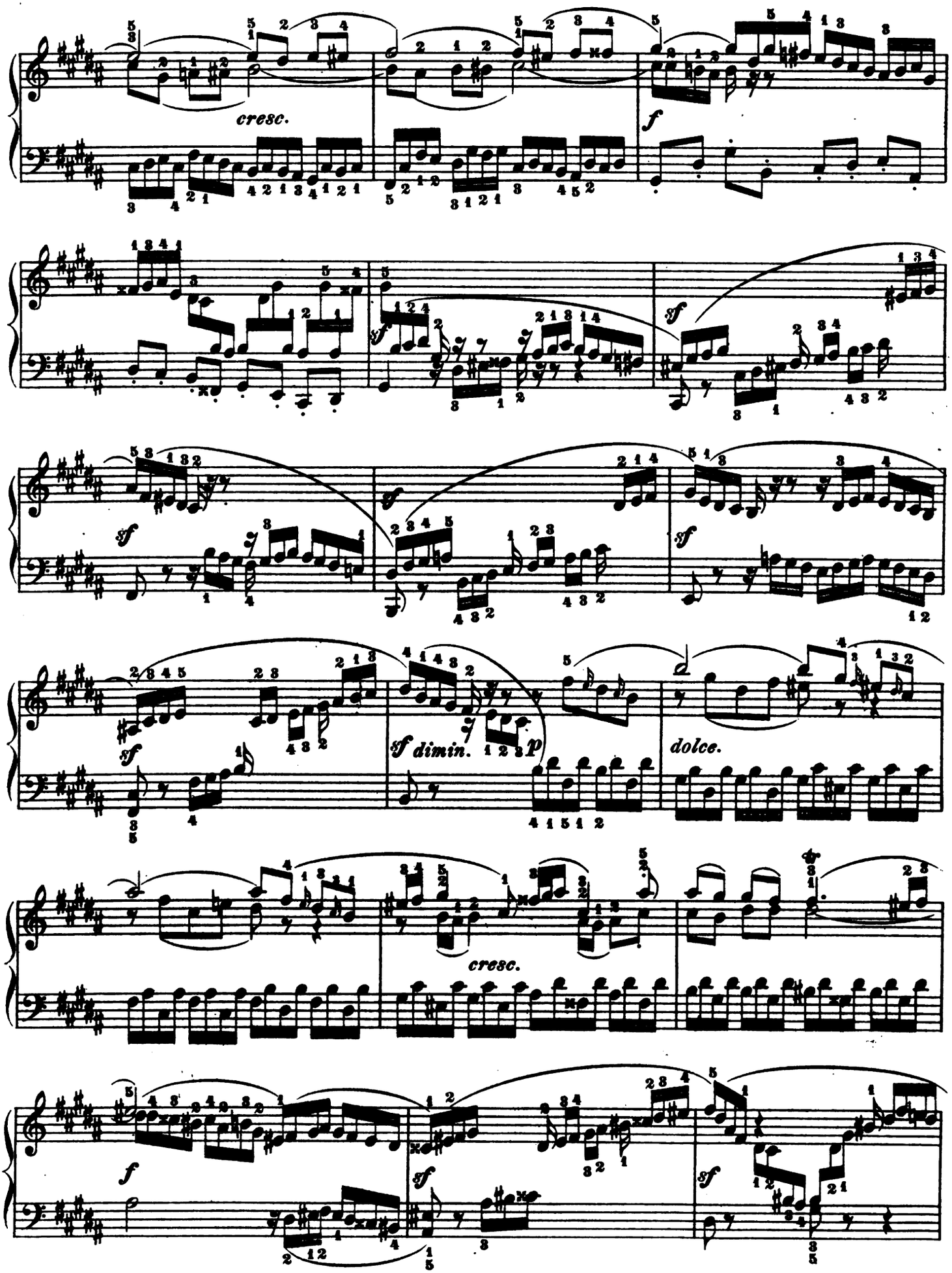
cresc.
f
sf
sf
sf
sf
sf
sf dimin.
p
dolce.
cresc.
f
sf
sf

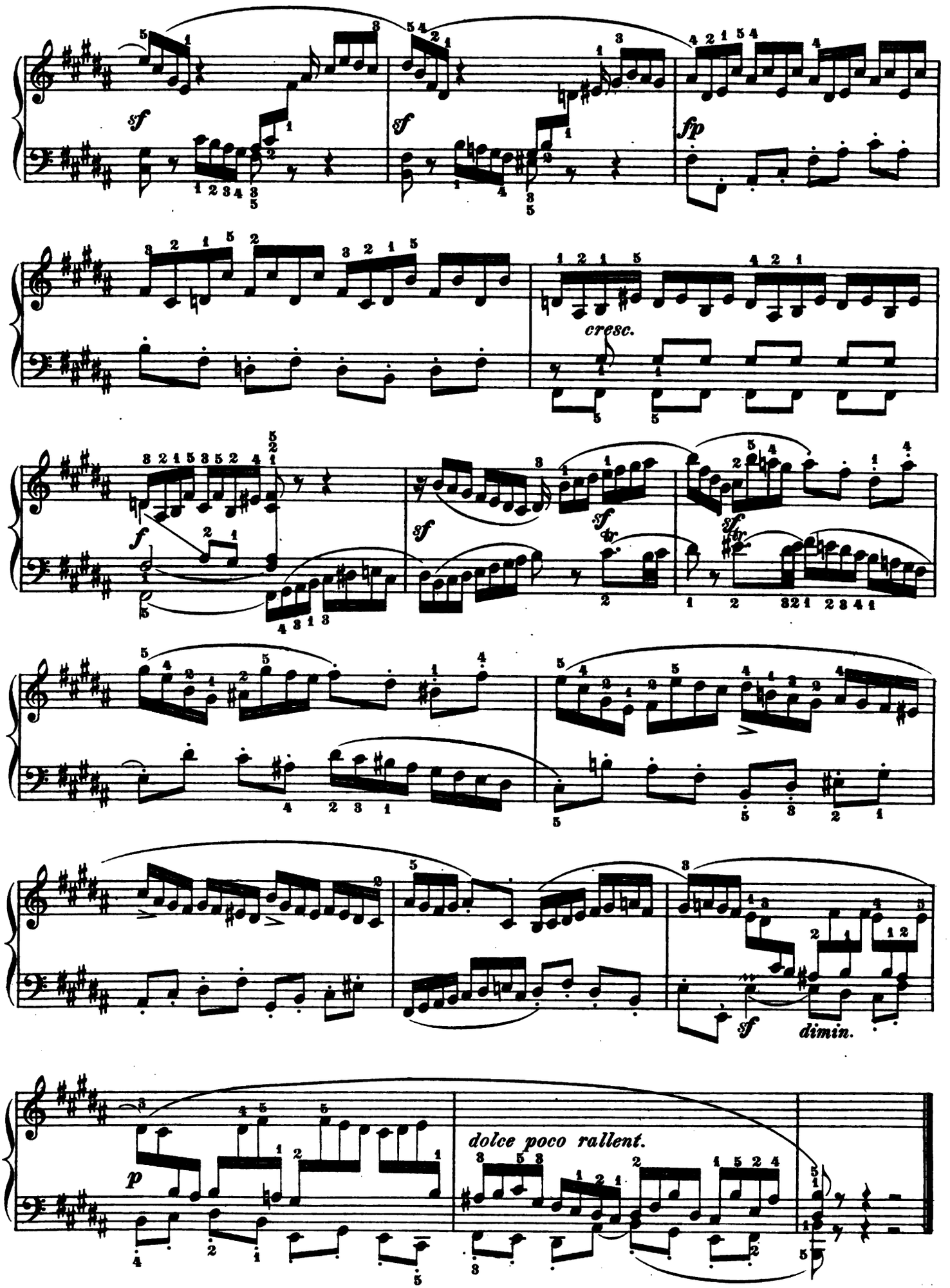
sf
sf
fp
cresc.
f
sf
sf
sf
sf
dimin.
p
dolce poco rallent.

Fuga XXIII.

a 4 Voci.

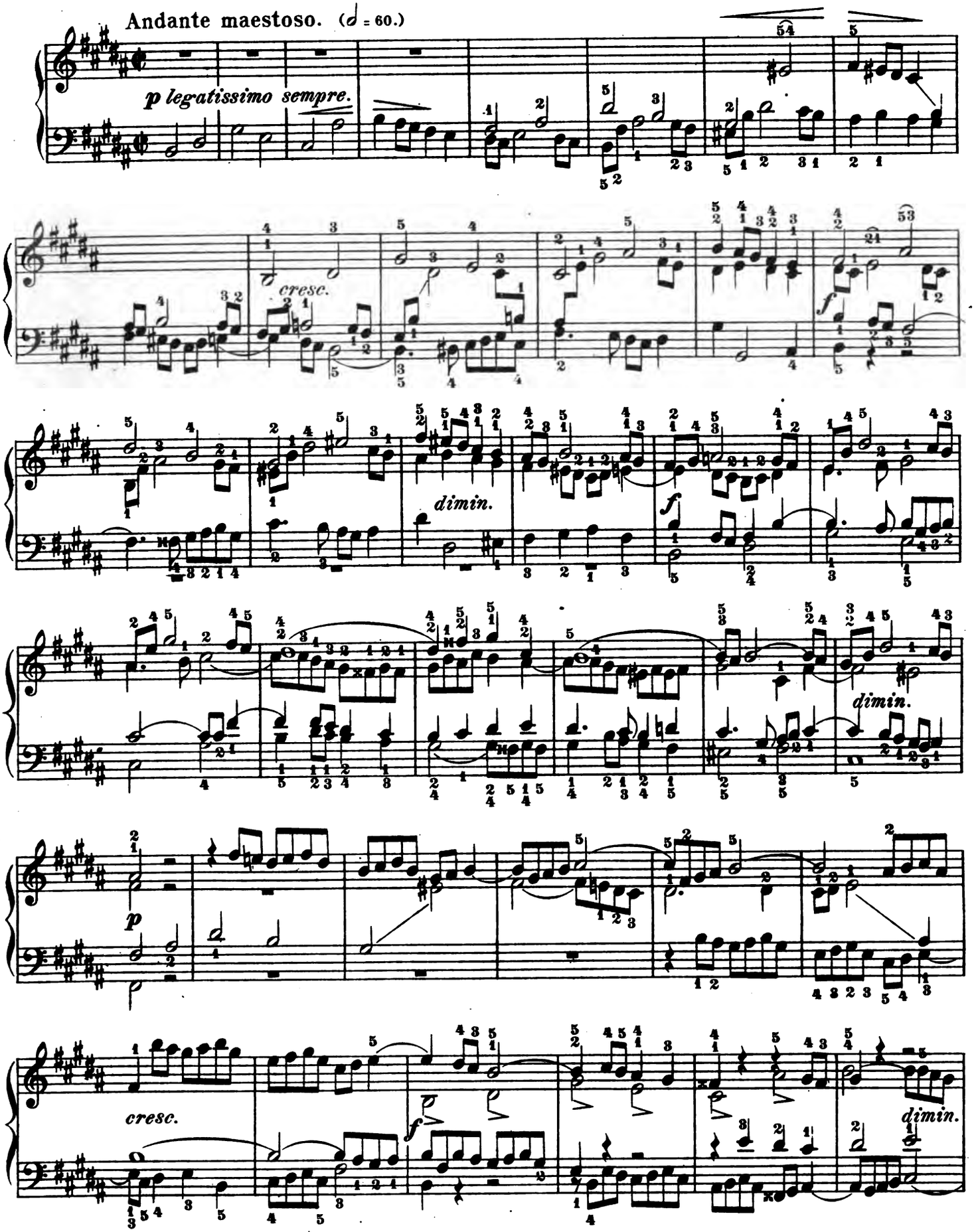

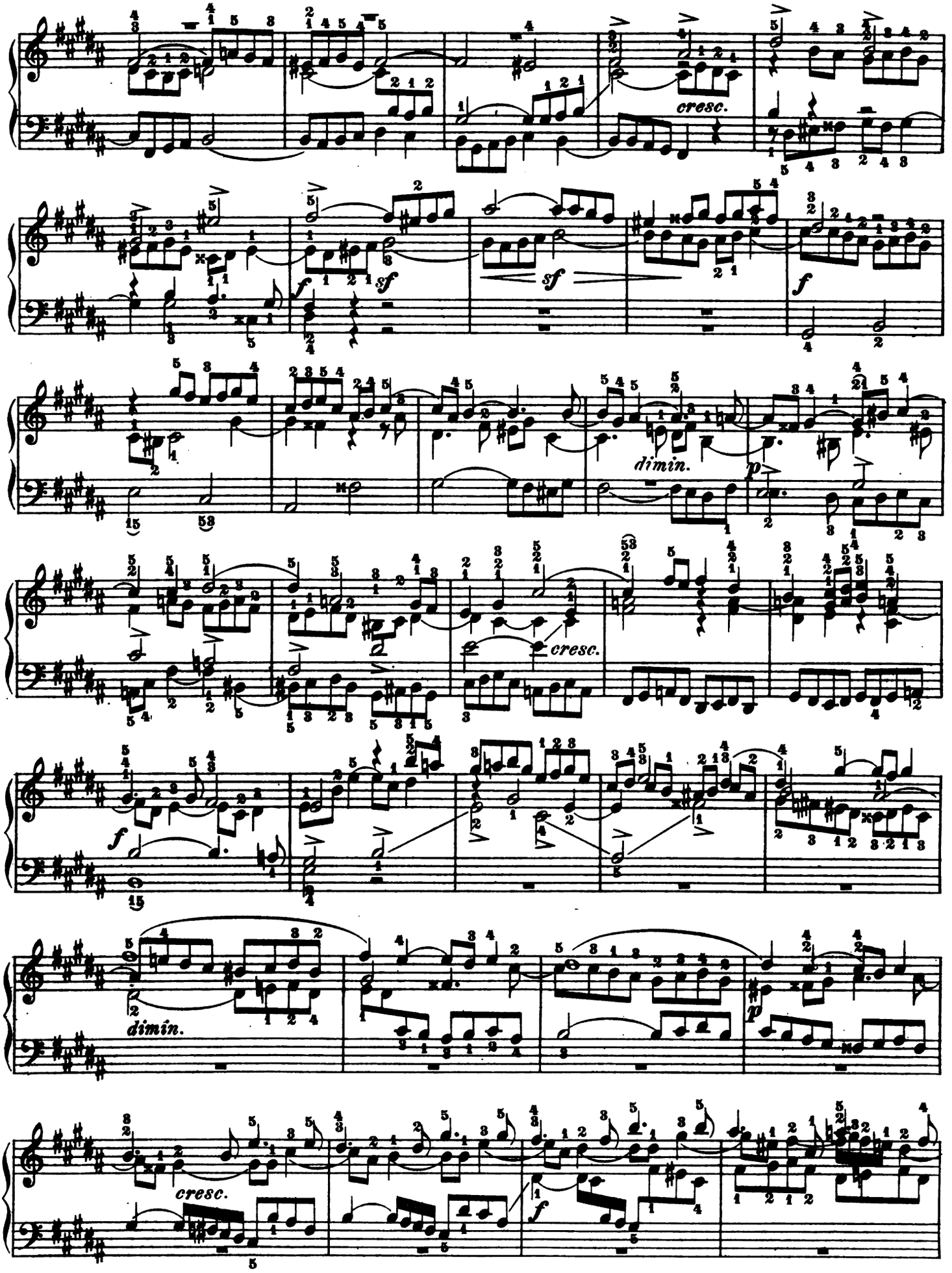
cresc.
sf
sf
f
dimin.
p
cresc.
f
dimin.
p
cresc.
f

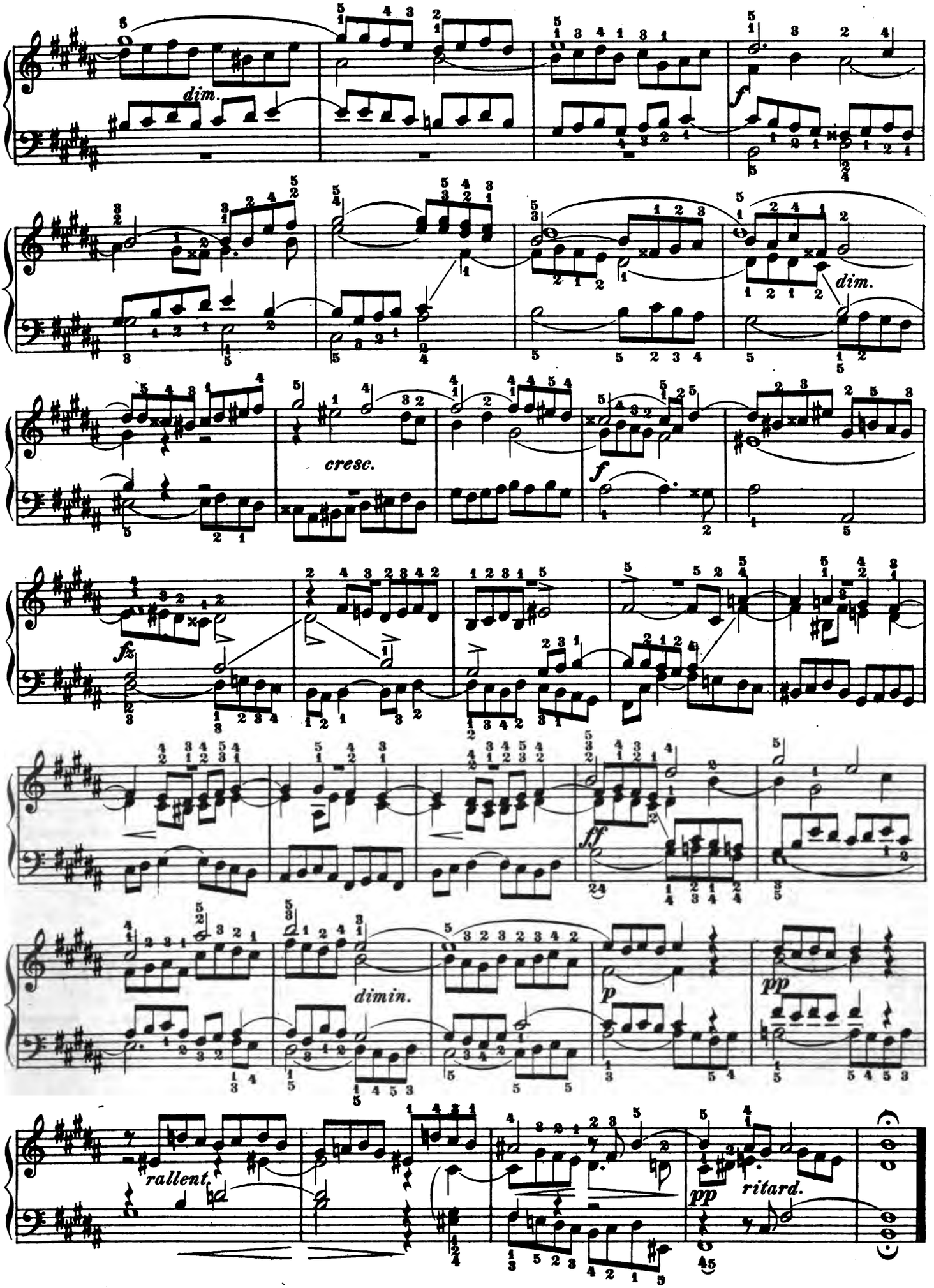
dim.
f
cresc.
f
fz
ff
dimin.
p
pp
rallent.
pp
ritard.

Preludio XXIV.

Allegro. (♩ = 80.)

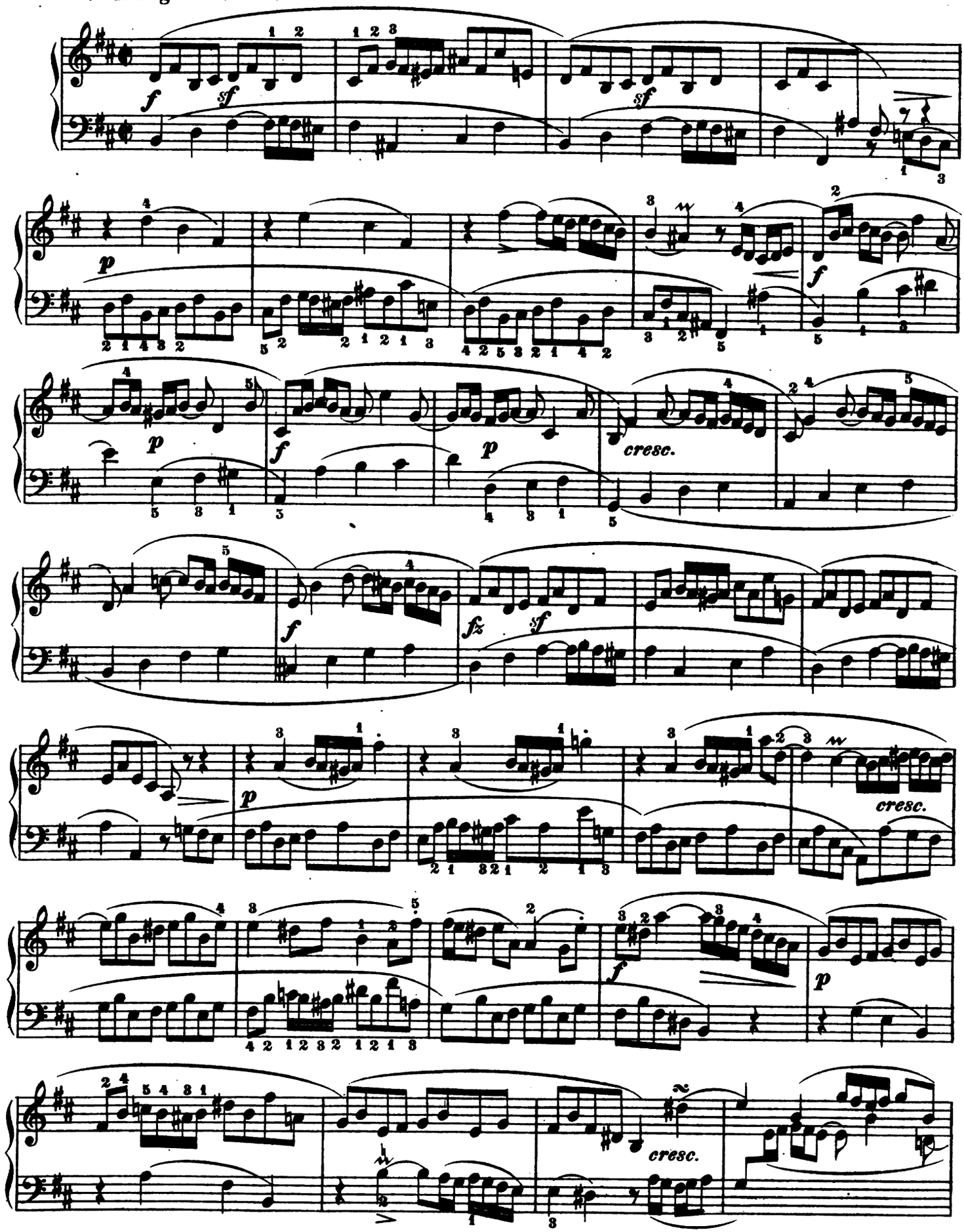

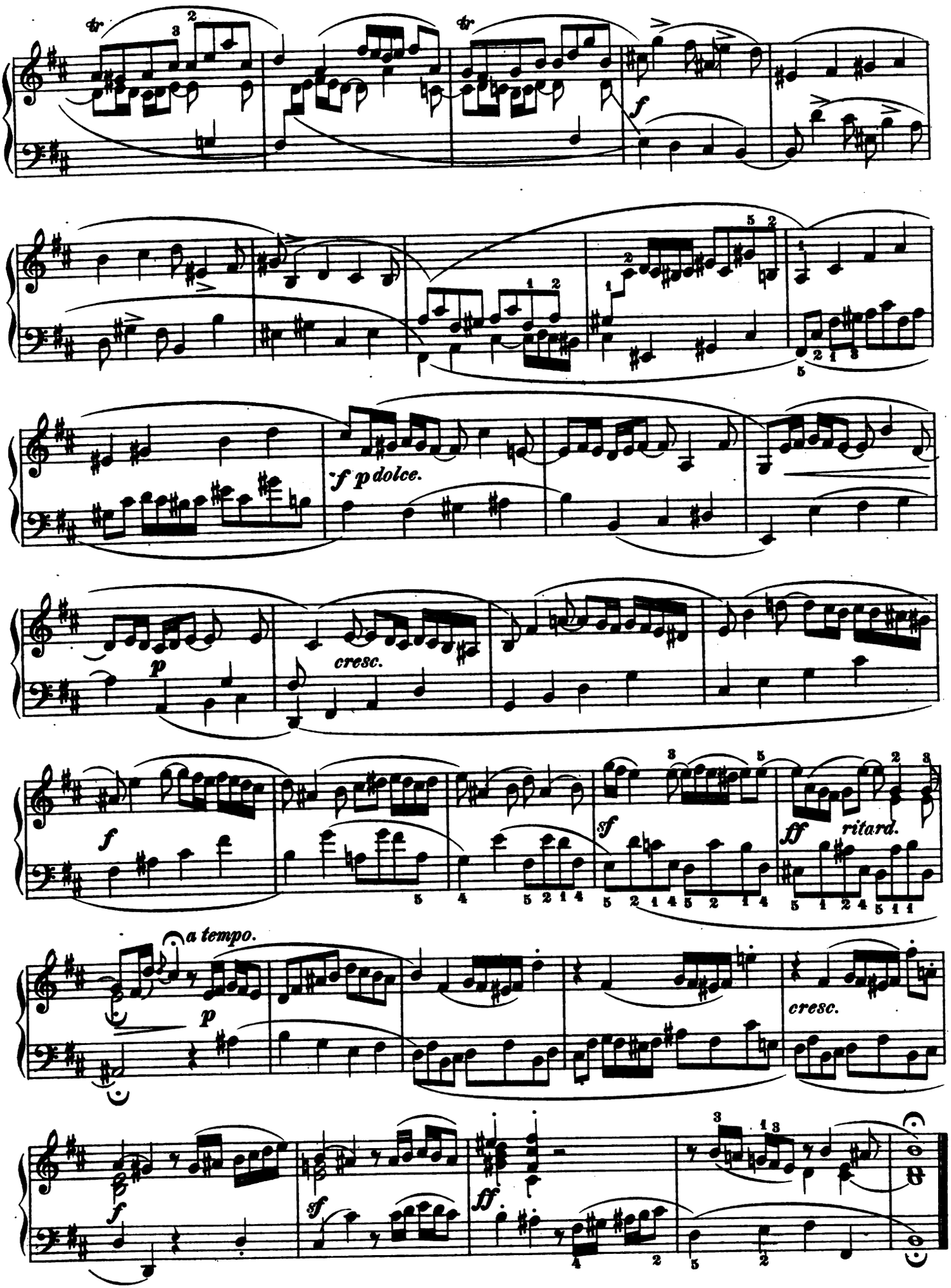
f
f p dolce.
p
cresc.
f
sf
ff
ritard.
a tempo.
p
cresc.
f
sf
ff

Fuga XXIV.

a 3 Voci.

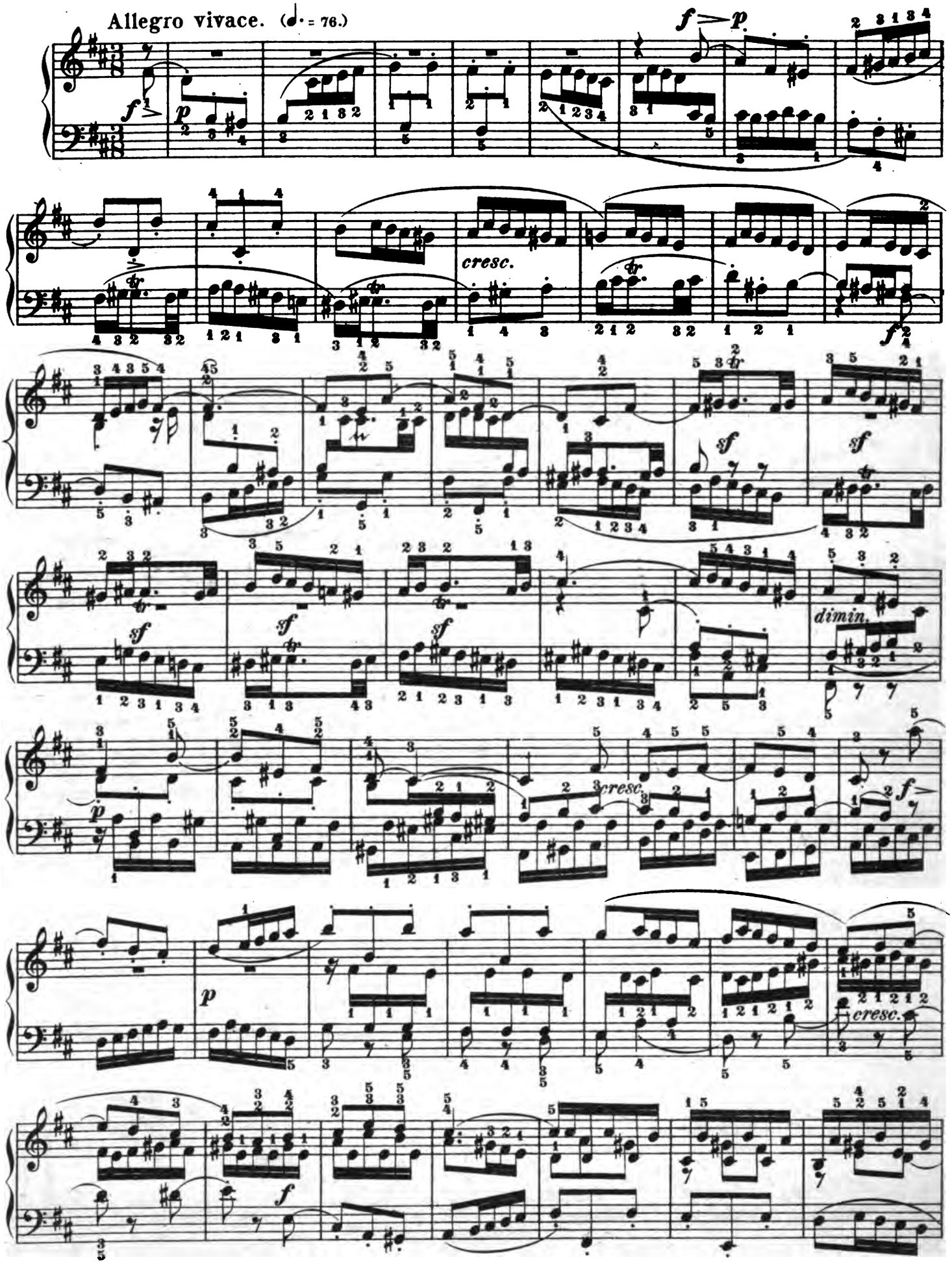

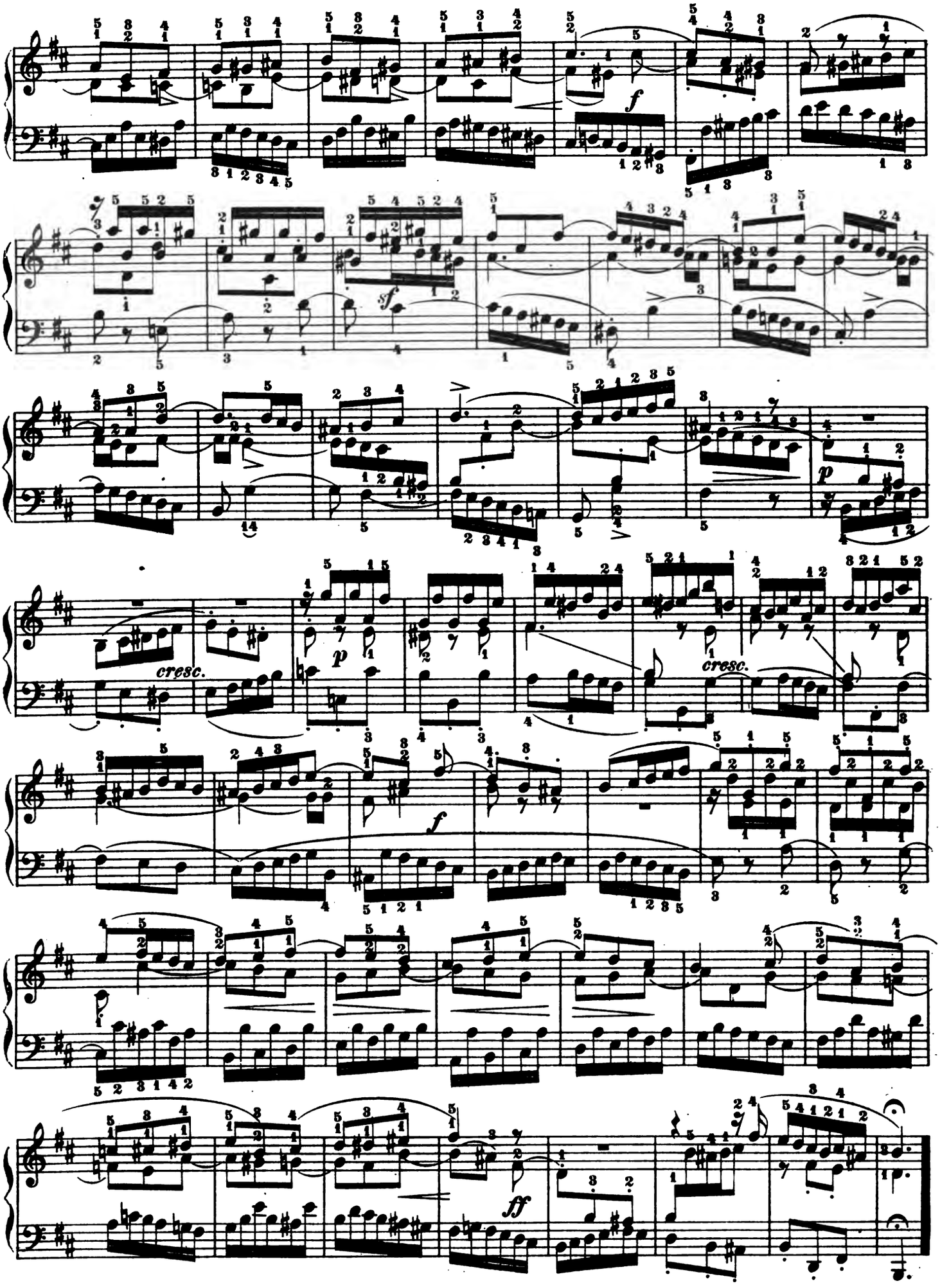
f
sf
p
cresc.
p
cresc.
f
ff

3 2044 039 685 672